A PAUL RAYMOND PUBLICATION

MAYFAIR

MAYFAIR
Vol.58 No.02

SOPHIE'S CHOICE!

She's really not that fussy at all!

ON THE CHASE!

Elle Hunter wants to be hunted down!!!

IT'S SEX ON A PLATE!

Tommie Jo is ready and more than up for it. No matter what the occasion!

PRP
PAUL RAYMOND PUBLICATIONS

PLUS:

Candy Sexton, Sophie Anderson, Jamie Jenkins & More...

www.paulraymond.xxx
UK £5.99 Vol.58 No.02
9 770025 616173 02

PRP
PAUL RAYMOND PUBLICATIONS

MAYFAIR

VOLUME 58 NUMBER 02

CONTENTS

EDITOR | Matty B
contact@paulraymondmedia.com

ART DIRECTOR | James Jenkins

EDITORIAL ASSISTANT | Ruthie Jones

ADVERTISING MANAGER | Mark Hassell
mark@paulraymondmedia.com

GROUP PRODUCTION DIRECTOR | Andy Thorp
andy@paulraymondmedia.com

WEBSITE/DIGITAL MAGAZINES | www.paulraymond.xxx

TWITTER/X | @paulraymondmag

SUBSCRIPTIONS | customerservices@thetopshelf.co.uk

REGULAR FEATURES

4 MAYFAIR MALE
Including some sexy fantasies & readers' letters to Mayfair

6 AMBER PAIGE

16 SOPHIE ANDERSON

20 LUCY

24 GENTLEMEN...
Although of course these jokes are equally corny for the ladies too

26 JAMIE JENKINS

33 TOMMIE JO

42 SOPHIE B

55 DAISY MAY

64 VINTAGE - JANET

73 CANDY SEXTON

80 QUEST
Ready for some dirty confessions straight from our readers' mouths?

90 ELLE HUNTER

Published by Paul Raymond Media Ltd. Printed by Acorn Web Offset Ltd, Normanton Industrial Estate, Loscoe Close, Normanton WF6 1TW. Custodian of records for Paul Raymond Media Ltd. is Andy Thorp along with all other associated contributors. Fiction: all characters are fictitious and there is no intended reference to persons either living or dead. This periodical is sold subject to the following conditions, namely that it shall not without written consent of the publishers first given, be lent, re-sold, hired out or otherwise disposed of by way of trade, except at the full retail price of £5.99, and it shall not be lent, re-sold, hired out or otherwise disposed of in a mutilated condition or in any unauthorised cover by way of Trade or affixed to or as part of any publication or advertising, literary or pictorial matater whatsoever or sold to anyone under the age of 18. All contributions submitted to the magazine are sent at the owner's risk. While every care is taken, neither Paul Raymond Media Ltd, nor its agents accept liability for loss or damage. Newstrade distribution by Seymour Distribution Limited, 2 East Poultry Avenue, London, EC1A 9PT. © Paul Raymond Media Ltd, 2025.

42

80

26

64

33

90

6

20

73

6

MAYFAIR Male

Dirty minded? Good, then you sound just like our type! Why not drop us an email and tell us what's been ringing your bell this month – or otherwise – you can just send us a little message telling us how much you love the magazine!?

E-MAIL CONTACT@PAULRAYMONDMEDIA.COM

Dear Mayfair,

My husband is the kinkiest person I know and I was wondering if there are any other readers who have the same perversion. He just loves to come in my knickers!

This is what happens: we'll be fucking away like the proverbial rabbits and he'll suddenly whisper in my ear, "Let me come in your panties". I say yes most times because he really loves it and I love seeing him so turned-on – his come face is brilliant! Anyway, once he's shot his load inside them he makes me put them on so that his jism is smeared all over my arse and pussy.

Sometimes, if he's feeling extra-specially horny, he likes to watch me eat his come from my own knickers. I know it's a bit weird but I do it because it gets him so horny he can't stop himself getting another erection and then he buries his face between my legs until I've come and then he fucks me good and hard and we both come together.

So is my husband the only one with this kink or are there other men out there who get off on this? He likes to think he's unique but, if you ask me, there isn't a man alive who isn't a pervert, one way or the other, and I'm betting him a night out that he isn't the only guy in the world who likes to come in his woman's pants and watch her lick it all up after.

Dear Mayfair,

I've got a confession to make: I really love women in big pants. I don't mean I like big women who have to wear big pants, I mean I just get turned on by big girl's pants!

The thing I like to do most is to get into a 69 with a girl who's got massive pants on and go down on her with my head right inside her knickers.

Okay, so that doesn't happen often but when it does, man I am in total heaven!

The last time I got lucky like that was with my ex, Siobhan.

She was a horny babe and up for anything that involved getting her cunt eaten, so when I first told her all about my kink she went straight out and bought the biggest knickers she could find, then bunked off work early to wait for me back at my place.

When I got home, I shut the door and heard her call from the bedroom. So I dropped my bag and ran up the stairs as quickly as I could – what man doesn't come running when his new girl-friend calls to him from his bedroom?

When I walked into the room, my dick nearly garrotted itself on my zipper!

There she was, laying on my bed, starkers except for the biggest pair of white panties I had ever seen, one hand stuffed down the front of them and the other one twirling her auburn hair. I could see a small patch of damp on her gusset where she must have been rubbing herself up through the material, and my brain said, "Get in there and eat that nice, wet pussy!" seemingly so loud I thought I'd actually said it!

I did as my brain ordered, diving onto the bed and kissing my way up her thighs until my mouth had reached the material of her huge knickers and my dick was trying to rip its way out of my jeans.

"Has this got you all hot and bothered?" asked Siobhan.

I took my hard cock out in answer. "So, do you want to put your head inside my knickers and eat my nice wet pussy?" she went on, and I straddled her face and slipped my head inside. It was awesome – I was totally surrounded by panty on all sides except in front of me, where all I could do was bury my face in her juicy snatch. The smell of cunt was overwhelming and then I felt Siobhan's mouth wrap itself around my rock solid cock as she started to suck hungrily on my hot meat.

I'm not ashamed to say that within a matter of minutes I had flooded her mouth with my hot seed and smeared her pussy juice all over my face.

Dear Mayfair,

Dear Daisy, I think I love you. Actually, I think I love your pussy. Sorry to be so personal about it, but you have a vagina made in heaven. If I had to chose between eating your cunt out every day or eating food so that I might live beyond a month, I would chose eating your cunt with no hesitation. I mean, just look at it (I reckon you've probably looked at it almost as much as most of your readers!), it's the sort of pussy the entire Spartan army would happily die for!

I would really love to fall between your knees and stick my tongue right up your man-magnet twat – if I had the choice, I would definitely spend the rest of my life eating you out, happy in the knowledge that I had a mouthful of your pussy and that was the way it was gonna stay for the next 40 years!

So, thanks for every issue of Mayfair and every new picture of your amazing cunt and body!

Ian, Redcar.

Dear Mayfair,

I'm a big lover of soapy tit wanks and an even bigger lover of pictures of huge boobs covered in suds. I remember a few issues back there were some excellent pictures of Beth Bennett from Escecort 42/07 with her amazing knockers all foamy – I remember it because I sprained my wrist that month 'reading' it!

Can we please see more soapy tits in your magazine, or failing that, can we please see even more beautiful girls with even more huge tits!

Robert, Scarborough.

Dear Mayfair,

Daisy, It's been a long time since I've written to the magazine but I think it's time I reminded you of just how horny I think you are!

There are many things about you that I love, but your massive boobs and beautiful face are your most captivating assets! I would love to cup your face in my hands and kiss your mouth and eyes.

Then I would slide your dress straps off your shoulders and bury my face in your inviting, warm cleavage.

Afterwards, we would take off to the bedroom where you would undress me and suck on my rod until it was ready to do your bidding, when I would kneel before you and lick and kiss your sexy pussy until you were wet and gaping open. I would kneel between your thighs and suck on your pussy forever if it meant you towered over me with those beautiful breasts.

How would you want me to fuck you? I bet, like me, you wouldn't be happy with just one position, you'd want to do loads until you found just the right one that hits the spot.

And after we had found the route to your own personal nirvana, I would ask you to straddle me and ride me hard so that your incredible rack would bounce seductively before my eyes and cause me to ejaculate deep into your pussy. Or do you prefer it in the face?

Dear Mayfair,

I saw the set of Delia Rose in last month's issue and she reminded me of a girl I once knobbed back when I was still in college: Stacy.

She had managed to get herself a reputation in the first week of us all moving into the halls of residence by sucking off one particularly loose-lipped bloke on the roof the day she moved in, and consequently all us lads thought we'd try it on with her whenever the chance arrived.

My own opportunity arose quite unexpectedly. One evening, I was hanging out with a couple of girls who also roomed on my floor when Stacy walked in – seemed she was a mate of these two.

> "The smell of cunt was overwhelming and then I felt Siobhan's mouth wrap itself around my rock solid cock as she started to suck hungrily on my hot meat."

Anyway, five minutes later, after we'd been introduced, the two girls whose room we were in said they were off out clubbing for the night so me and Stacy had two options, go out with them or bugger off.

I had no money and was just thinking how unlucky I was that I didn't have the cash to go out and cop off with Stacy when she also announced she was skint and perhaps we should relocate to my room!

Well, you can see how this turned out, it was probably all of 60 seconds before we were both stark naked and pawing each other's bodies, clumsily. And this is how Beth reminded me of Stacy. You see, Stacy didn't look anything like her really, except that she had long brown hair. What jogged my memory was that shot of Beth on the contents page where she's holding her bum wide open. I thought I'd never forget the sight of Stacy, on her hands and knees on my tiny bed, pulling her arse cheeks wide apart and telling me to eat out her arsehole!

Her cunt was wet and her labia peeled apart, exposing her hole. I

Continued on page 14

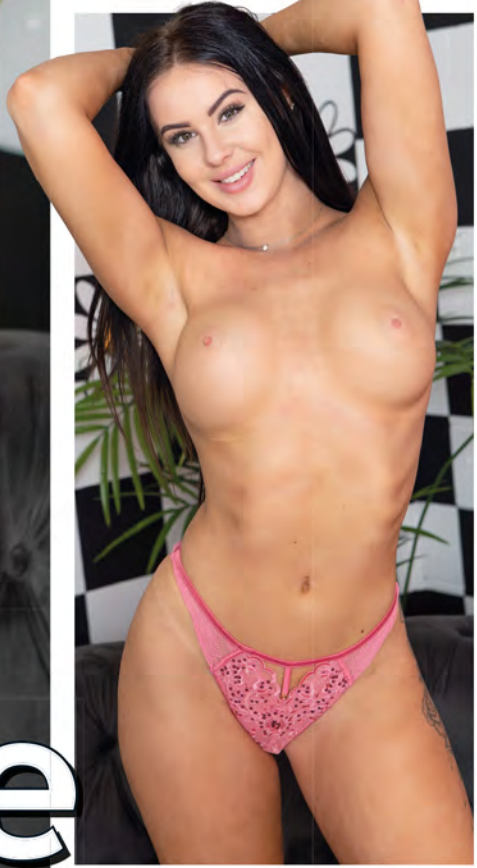

Amber Paige

Is there anything more inviting than what you're looking at right now? A nice moist pussy? Or maybe you would prefer Paige's tight arse hole? "A bit of spit on the end of your cock always goes down a treat when you're trying to squeeze it in there! Why not fuck me in the pussy first and then you'll be nicely lubed up and ready to enter my arse hole. You can still spit on it too!"

Continued fome page 5

knelt behind her and ran my tongue over her cunny, enjoying the taste of her pussy. Then I rubbed her juices up over her ring and watched amazed as her bumhole flinched at my rudest thing I had ever done in my life at that point. I didn't even think girls were into that kind of thing, but by the time I had two fingers up her butt and another two in her gash I had changed my beliefs on what women did and didn't do in the sack – so much for the better!

I couldn't believe I was going to fuck her up the arse (it seemed pretty obvious that once I had a couple of fingers up there my dick was sure to follow) and I was a little worried I'd end up blasting my salty spume right up her before I'd had a good pump, but amazingly I lasted right up to the touch.

Eating out her arse was the end – which wasn't very long at all!

Without her say so, I pulled my fingers from her greasy holes and positioned my helmet right up against her ring, rubbing my cock up against her with my hand, pointing it down so I could get her cunt juice on its tip and then rubbing it round and round her anus.

Eventually, after me teasing her like this for a while, she pushed back against me and my dick eased into her bum.

I grabbed hold of her hips as she reached down to frig her clit and we thrashed against each other with abandon until, moments after I had entered her, Stacy came, begging me to come right inside her arse.

And so I did, flooding her anus with jizz and then pulling out and watching all my come pour out of her arse and dribble down into her cunt and pubes.

I never fucked her again, never fucked her pussy, but I had one hell of a good bunk up with Stacy and I'd love to fuck her right now!

Soapy tits; what could be more enticing than a nice big pair of soapy tits

being squished together?

Dear Mayfair,

I just recently bought my girlfriend a Hello Kitty vibrator. Amanda, (6ft, brunette, nice tits, quite the serious type) would never actually be up for the idea of sex toys but I knew she would love it if only she actually tried it.

So, I bought the shoulder massager as a present and she thought it was really cute and wanted to try it out that night.

It didn't take much to persuade her that it would be better if she took all her clothes off and lay down on the bed, and soon I was sitting astraddle her thighs, buzzing the vibrator around her shoulders as she moaned appreciatively beneath me.

When I started to slide it further down her back she didn't complain, and then I let it flash across her cotton panties – the only piece of clothing she'd kept on – before stroking her thighs with it.

I noticed Amanda's legs part fractionally and I knew – bingo! – she was getting

turned-on.

The thought of me buzzing this little toy round her snatch had definitely taken a hold in Mand's mind, so I slid the vibrator up her thigh and let it softly kiss her gusset.

When she eased her legs open a little more, I pulled down her knickers and slipped them off her ankles and she rolled over and spread 'em wide. I rubbed her lips and clit softly with the toy and watched as she grew wetter and wetter until her pussy lips were wrapped round the vibrator, almost begging for me to slip it inside her hole.

Screw that, I thought, time for me to get the lizard out. I undid my trousers, pulling out my throbbing dick, and eased myself into her cunt, buzzing the vibrator round her clit.

Amanda snatched the thing off me when I started to fuck her, jamming it up against her clit, and I could see that the best thing I could do now was fuck her good and hard and let her have a nice, big, earthshattering orgasm.

Once she'd come, she rolled me onto my back and rode the shit out of me, humping my spunk clean out of my balls like our bedroom was a rodeo and I was the bull!

This weekend, we're going shopping for some more toys. She's got the taste for it now

wants to get something a little more grown-up, so thanks a lot for turning my Amanda into a horny little devil. I owe you one!

Dear Mayfair,

Who is this girl called Emily Blake? She's like something from Baywatch! I haven't stopped bashing myself off since I bought the magazine. I can only imagine what it would be like to have my cock surrounded by both of her lips (mouth and pussy), and her arse hole if she's up for that kind of thing too! When is she going to be back in the magazine, because I can't wait, and also I hope that you'll be putting a video of her up on your website soon too!

Andy, Fareham.

SUBSCRIBE NOW

NEVER MISS ANOTHER COPY

Take out a subscription today to ensure you never miss an issue of your favourite top shelf mags and get page after page of gorgeous girls delivered directly to your door!

DIRECT TO YOUR DOOR!

TO SUBSCRIBE TO ANY OF THE PAUL RAYMOND TITLES, YOU CAN CALL OUR TELEPHONE ORDER LINE ON 01277 375554, EMAIL US AT customerservices@thetopshelf.co.uk OR ORDER ONLINE AT www.thetopshelf.co.uk AND GO TO 'SUBSCRIPTIONS'.

OR YOU CAN SIMPLY FILL IN THIS FORM AND SEND IT TO:
Direct Editions Ltd, Unit 4, Pondfield Yard, Ashwells Rd, Brentwood, Essex, CM15 9SG

I would like to subscribe to the following magazines:

CLUB INTERNATIONAL (6 ISSUES).....	☐	£36.00
ESCORT (6 ISSUES).....	☐	£32.94
MAYFAIR (6 ISSUES).....	☐	£36.00
MEN ONLY (6 ISSUES).....	☐	£36.00
BEST OF CLUB (4 ISSUES).....	☐	£24.00
BEST OF MAYFAIR (4 ISSUES).....	☐	£24.00
BEST OF MEN ONLY (4 ISSUES).....	☐	£24.00
ESCORT READERS' WIVES (4 ISSUES).....	☐	£21.96
MAYFAIR LINGERIE (4 ISSUES).....	☐	£24.00

All customers must be aged 18 or older.

Discreet delivery direct to your door.

Title..... First Name..... Surname.....

Address.....

.....

..... Postcode.....

Telephone Number.....

Email Address.....

☐ *I enclose a cheque for £..... made payable to Direct Editions Ltd*

☐ *Please debit £..... from my debit/credit card*

Card Number.....

Expiry Date..... 3-digit Security Code.....

Customer Signature.....

thetopshelf.co.uk

Magazines ■ DVDs ■ Toys ■ Clothing ■ Erotic Books ■ Calendars

TELEPHONE 01277 375 554

Sophie

When we booked Sophie Anderson in for her recent shoot we thought it was the same Sophie Anderson that appeared in Club a year or so back, but we were surprised to see a completely different Sophie upon on her arrival, a very pleasant surprise we might add. How can there be two totally hot Sophie's with the same name out there, willing to take their knickers off for our readers! "I've seen her before in your magazines, she's a blonde to start with and she got loads of tattoos, so no similarities. She's well hot though. Maybe next time when you're making your photo shoot bookings we could both be invited for a girl-on-girl shoot?"

When bunette beauty Lucy was struggling to scrape together living as a bit part actress on the notoriously difficult movie circuit, little did she realise that she would ultimately become a star, albeit in some rather more revealing roles. “I auditened for some many but but when I was overlooked for the role of ‘Woman Having A Seizure’ in a film about Gurillas, I decided to get into the adult instead.” Wise move.

Lucy

Gentlemen THAT REMINDS ME...

Want a sidesplitter or three? Well move along, there's nothing for you here, we're afraid! Unless it's bad enough!
Email us your efforts at: contact@paulraymondmedia.com

What's the difference between a lightbulb and a pregnant woman? You can unscrew a lightbulb!

MF

What does a vagina and the mafia have in common? One slip of the tongue and you're in deep shit!

How did Pinocchio find out he was made of wood? His right hand caught on fire!

MF

How do you circumcise a hill-billy? You kick his sister in the jaw!

How is a dildo and a piece of tofu similar? Both are meat substitutes!

MF

What's a lesbian version of a cock block? A beaver dam!

What does a near sighted gynaecologist and a puppy have in common? Wet noses!

MF

A couple are having sex in a park and after ten minutes of him eating her out he notices how dark it is and how he wished he had a flashlight. She agrees and tells him he'd been eating grass for the last ten minutes.

What does masturbation and brain damage have in comm? After a few strokes, there's no going back!

What do you call a nurse with dirty knees? The Head Nurse!

If you make £60k a year and your wife makes £40k the total household income is £60k, not £100k. If you understand the maths you will always have peace in your home.

MF

Research shows that at one point in their lives women will possess highly intelligent DNA, unfortunately most of them spit it out.

What did Harry Potter say when he was filling up his car? Expensive petroleum!

MF

I saw a guy dip his private parts into a bowl of glitter. Pretty nuts!

I accidently took my cats medicine last night, don't ask me mehowwww!

MF

I don't ever joke about dwarfs, I'm a very responsible person, they look up to me!

What did one saggy boob say to the other saggy boob? If we don't get some support soon people are going to think we're nuts!

Do you know why hurricanes are always named after women? Because when they come in they're all wet and wild and when they leave they take your house and car!

MF

I found a butt plug on the ground the other day, some arse hole must have dropped it!

If a shark swims faster than a human and human runs faster than a shark, it all comes down to who can cycle faster in a triathlon!

MF

My doctor told me that I had the peekaboo virus, he sent me to the ICU!

I've recently been shaving the hair from my pecs, thanks for listening, I just had to get that off my chest!

MF

There's a nun having a bath and there's a knock on the door. She's a bit worried so she shouts and asks who it is. The man tells her he's the blind man. Feeling relieved she invites him in. 'So where would you like me to fit the blinds then?' he says!

What did the sushi say to the bee? Wasabi!

CAM4
live
web
cams
SIGN UP NOW &
GET FREE TOKENS
CAM4.CO.UK

Jamie

We've had rather a hard spot for Jamie Jenkins ever since we first lured her between our sheets at Paul Raymond. But when she's not driving the nation's men wild with flashes of her super fit bod, how does the girl herself like to unwind? "Well, I realise it's probably not conforming to most people's ideas about models, but I love to read. Ever since I was a kid I've liked nothing more than having my nose buried in a book – and I don't just mean Danielle Steel, either!" Oh, so you're a bit of a connoisseur of literature, eh? Well us too – we've read loads of books! Mind you, right now we can think of something we'd really love to have our noses buried in that's highly unlikely to win the Booker Prize...

M

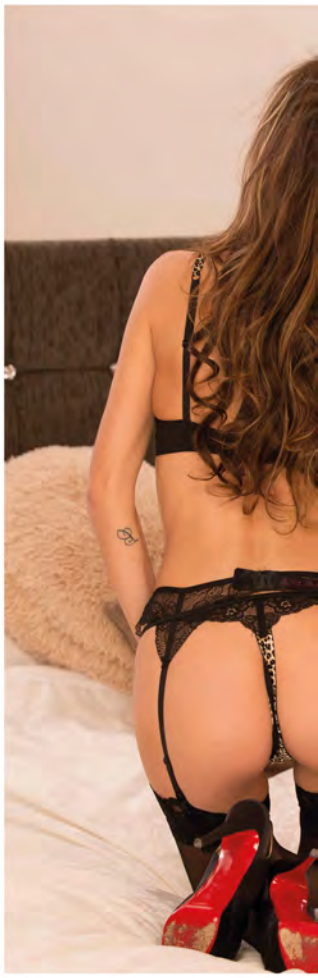

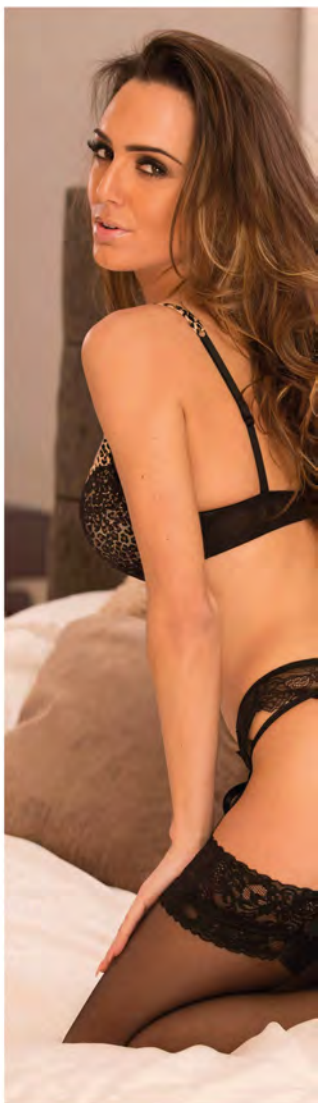

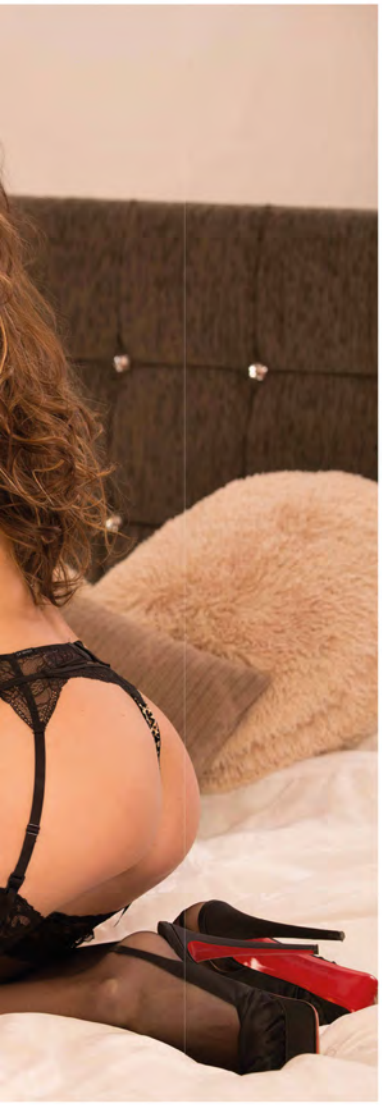

XXX HARDCORE SPUNKLINES! 100% INSTANT RELIEF!

Bad Girls Need Spanking!	09826 137 280	XXX Hardcore Filth	09826 137 288
Milky Mums 4 Adult Babies!	09826 137 281	Slack Fanny Granny	09826 137 290
Eat my cunt, Slave	09826 137 282	Fat Fuckable & Filthy	09826 137 291
Humiliated Small Cock Loser	09826 137 283	18+ Stretch Me, Fuck Me	09826 137 292
Lesbian Strap On Cuntfest	09826 137 284	Leather Studs & Chains!	09839 190 293
Ladyboy! Expert Wanker!	09826 137 285	I've just cum in my pants	09839 190 294
Tight Shaven Asian Cunt	09826 137 286	Filthy Grans Hairy Minge	09839 190 295
Listen to me orgasm	09826 137 287	Posh Wife! No Strings Sex!	09839 190 296

Worldwide Digital Media Ltd PO Box 143 BN18 8DF. All 09097 calls cost £0.36 per minute, 09826 calls cost £0.65 per minute & 09845 calls cost £1.55 plus your phone company's access charge. Calls to 0203 and +44 203 are for Credit card payments for Live XXX Chat. You must be over 18 years old and be the card holder or have the card holders permission to complete the transaction. Live chat billed in £ Sterling from £1.00 per minute. All live calls are recorded in line with PPP regulations. Live service provided by Luv2Chat PO Box 143 BN18 8DF. Texts to 89098 cost £1.50 plus standard network charges per message received. Maximum three replies per text. 89098 is a virtual text chat service. Some automated messages may be sent for billing purposes. This is not a subscription service. This is an adult text chat service with no guarantee of meeting made or implied. Service is for entertainment/fantasy/role play purposes only. Photos are of models and are for display purposes only. Users must be over 18 years old and must have the bill payers permission. Text STOP to 89098 to stop service. Help line 0333 313 0018. You may receive free promotional messages. To opt out of marketing messages text OPTOUT to 89098.

Tommie Jo

We've got a great mate over here at Paul Raymond who owns a rather prestigious strip club up in London and Tommie Jo was more than happy to join us up there one Friday afternoon! "I've been doing some pole dancing in my spare time for fitness and toning, but doing it in a public venue surrounded by horny drunk men was a very different experience for me! It was meant to be a bit of fun but it turned out to be a side earner and I rinsed all of their pockets dry by 7pm. I might just have to go back again!"

PERSONAL SERVICES

SUBMIT SWALLOW ALL	09090 220 214
DIRTY OLD GRANNY GASH	09090 220 216
TIGHT YOUNG HOUSEWIFE	09090 220 222
DRESSED UP TO PLEASE	09090 220 198
WHATS THE PLAN STAN	09090 220 215
BBW SEX CAMP BIGGER	09090 220 193
BLOWJOB DELIGHTS CIM	09090 220 219
ARRANGED ASIAN SESSION	09090 220 191
SNIFF MY DIRTY KNICKERS	09090 220 206

NO STRINGS SEX CONTACTS

Sarah 5'10 tall with an incredible 34 inch inside leg!! She has 36c bust and has dark short hair. Sarah enjoys fairly open relationships but likes to keep her private life very discreet, she is looking to meet a guy for some regular no strings fun….xxx

SARAH: 09096 568 243

Holly is a 35 year old bombshell she has long blonde hair and a very curvy figure. Holly can travel or accommodate and is looking for a gentlemen to explore her fantasies with, she is very broad minded and extremely playful!!....

HOLLY: 09096 568 238

Ange is 36 years old, size 12 with 34 dd bust. Works full time as a secretary. Looking for adult discreet fun. Enjoys eating out and dancing. She loves getting dressed up for a night out!!! Stockings, suspenders and knee high boots!....

ANGE: 09096 568 239

jJulia I am the original blonde bombshell. I'm told I have the most amazing boobs and sensitive nipples! I'm looking for a discreet clean guy who will keep me entertained day or night. No time wasters please. I'm happy to travel or can acomm if it helps. Get in touch soon xx

JULIA: 09096 568 248

Becky is a 40 year old single curvy blonde she 5'2 and is a wacky fun easy going lady who is looking for like minded guy's for adult fun. Becky has lots of spare time and is willing to travel, she loves to keep fit and enjoys going to dance classes. xxxx

BECKY: 09096 568 240

Lily is a 42 year old lady, she has dark shoulder length brown and is sexy slim figure. Lily's partner works permanent nights so is available to meet daytimes or evenings, she loves horse riding, cooking and football!!....xx

LILY: 09096 568 237

LOCALDATES NG1, Optout /helpline 03332020512 Reserve the right to send promotional material calls cost £1.55per min + access charge 18+

UNLOAD ON ME

HOW WOULD YOU DO ME?

TELL ME WHAT WE COULD DO TOGETHER IT GETS ME SO HOT & WET

09090 22 4444

OR JUST LISTEN AND LET ME TELL YOU WHAT TO DO!

LONELY NIGHT IN 09090 22 0215	PENIS ABUSE 09090 22 0227	SUBMISSIVE SEX SLAVE 09090 22 4475	SLIP IT IN 09090 22 4437
TOILET SPORTS 09090 22 4484	FETISHES 09090 22 4304	DOMINANT 09098 66 4219	VOYEURISM 09098 66 4223
CONFUSED SEXUALITY 09098 66 4298	PUNISHMENT 09090 22 4434	F*CK A FATTY 09090 22 4454	FOOT FETISH 09098 66 4264
FILTHY GANGBANG 09098 66 4268	SHAG A GRANNY? 09090 22 4305	UNLOAD ON MY TONGUE 09090 22 4470	HEAR ME CUM 09090 22 0229
TABOO SEX NIGHT 09090 22 4477	PREGNANT NYMPHO 09090 22 0224	DOGGING FUN 09090 22 4485	ANY HOLE 09090 22 0190
GRANNY NEED C*CK 09090 22 4449	BARLEY LEGAL 09090 22 0198	TWOS UP 09090 22 0215	I SWALLOW 09090 22 0206

Optout /helpline 03332020512 Reserve the right to send promotional material 09098664 calls cost 36p per min all others cost £1.50 per min all + access charge 18+ Cream 4032 London WC1N 3XX

FROM 36p ★ ALL CALLS FROM ONLY 36p! ★ FROM 36p

JUST LEGAL 18+
CUTE BUT SLUTTY
I love a full
LOAD IN MY FACE!
XXX FILTH
09835 960 183
Calls cost 36p/min + your phone company's access charge. 18+. You may receive free promo msgs. To opt out Text OPTOUT to 69997. Luv2Chat PO Box 143 BN18 8DF.

XXX MISTRESS
FORCED TO EAT CUNT
On your knees like a good boy and lick my
PUSSY!
Text: FORCED To: 69997
Texts to 69997 cost £1.50 plus standard network charges per msg received. Max 3 replies per text. Some automated msgs may be sent for billing purposes. Photos are for display purposes only. Users must be 18+ & must have the bill payers permission. To opt out Text OPTOUT to 69997. Help line 0333 313 0018.

ASIAN NYMPHO!
NO. 69
SWEET & STICKY PUSSY JUICE!
HOT 'N' SPICY FUCK SLUT!
XXX FILTH XXX FILTH XXX FILTH
09097 453 294
Calls cost 36p/min + your phone company's access charge. 18+. You may receive free promo msgs. To opt out Text OPTOUT to 69997. Luv2Chat PO Box 143 BN18 8DF.

CALL NOW CALL NOW CALL NOW CALL NOW
FILTHY OLD
GRANNIES
FUCK A
SLOPPY CLUNGE!
CALL NOW CALL NOW CALL NOW CALL NOW CALL NOW CALL NOW
09097 453 295
75 YEARS OLD OR OLDER!
Calls cost 36p per min plus your phone company's access charge. Callers must be 18+. You may receive free promotional messages. To opt out Text OPTOUT to 69997. Live service provided by Luv2Chat PO Box 143 BN18 8DF.

POSH TOTTY
I WANT SOME ROUGH
TO POUND MY WET
CUNT!
MAKE ME SQUIRT MY JUICES!
WET & READY ON THE PHONE!
09097 453 296
Calls cost 36p/min + your phone company's access charge. 18+. You may receive free promo msgs. To opt out Text OPTOUT to 69997. Luv2Chat PO Box 143 BN18 8DF.

I CAN'T BELIEVE IT'S A
LADYBOY!
I WON'T TELL ANYONE...
USE MY ARSE AS A
CUNT!
TEXT: LBOY TO: 89098
Texts to 89098 cost £1.50 plus standard network charges per msg received. Max 3 replies per text. Some automated msgs may be sent for billing purposes. Photos are for display purposes only. Users must be 18+ & must have the bill payers permission. To opt out Text OPTOUT to 89098. Help line 0333 313 0018.

BLACK BOOTY
* POUND MY BLACK ARSE! *
XXX FILTH
CALL NOW 09097 453 297
Calls cost 36p per min plus your phone company's access charge. Callers must be 18+. You may receive free promotional messages. To opt out Text OPTOUT to 69997. Live service provided by Luv2Chat PO Box 143 BN18 8DF.

Lingerie Lovers
• KNICKERS
• STOCKINGS
• CORSETS
• THONGS
• CAMISOLES
• GARTERS
09097 453 298
Calls cost 36p/min + your phone company's access charge. 18+. You may receive free promo msgs. To opt out Text OPTOUT to 69997. Luv2Chat PO Box 143 BN18 8DF.

WHAT'S YOUR FETISH
* FOOT FETISH
* DOMINATION
* ARSE WORSHIP
* FACESITTING
* PEGGING
* SISSY TRAINING
* SQUIRT DRENCHING
* ANYTHING GOES
09839 195 549
Calls cost 46p/min + your phone company's access charge. 18+. You may receive free promo msgs. To opt out Text OPTOUT to 69997. Luv2Chat PO Box 143 BN18 8DF.

RUBBER 'N' PVC
FILTHY SLUT WANTS TO BE COVERED IN SPUNK
09835 969 079
Calls cost 36p/min + your phone company's access charge. 18+. You may receive free promo msgs. To opt out Text OPTOUT to 69997. Luv2Chat PO Box 143 BN18 8DF.

BIG BOOBS
SMOTHERED IN TITS
CALL NOW • CALL NOW • CALL NOW • CALL NOW
09835 969 074
Calls cost 36p per min plus your phone company's access charge. Callers must be 18+. You may receive free promotional messages. To opt out Text OPTOUT to 69997. Live service provided by Luv2Chat PO Box 143 BN18 8DF.

HARDCORE
NOW CALL NOW CALL NOW CALL NOW CALL NOW
09835 969 078
XXX XXX XXX XXX XXX XXX XXX XXX
Calls cost 36p per min plus your phone company's access charge. Callers must be 18+. You may receive free promotional messages. To opt out Text OPTOUT to 69997. Live service provided by Luv2Chat PO Box 143 BN18 8DF.

KINKY LESBIAN NURSES! X2
TOO WEAK TO RESIST!
WE'LL DRAIN YOU DRY!
TEXT 2 SEE MORE!
Text: WEAK To: 69997
Calls cost 36p per min plus your phone company's access charge. Callers must be 18+. You may receive free promotional messages. To opt out Text OPTOUT to 69997. Live service provided by Luv2Chat PO Box 143 BN18 8DF.

SISSY TRAINING SCHOOL
YOU'LL BE MY PERFECT SISSY BITCH!
INTENSE TRAINING IN THE FOLLOWING AREAS
WARNING EXTREME SERVICE WE ARE NOT LIABLE FOR ANY ADVERSE EFFECTS.
• PRESENTATION
• ETIQUETTE
• ELOCUTION
• POSTURE
• DILDO TRAINING
09839 195 550
Calls cost 46p/min + your phone company's access charge. 18+. You may receive free promo msgs. To opt out Text OPTOUT to 69997. Luv2Chat PO Box 143 BN18 8DF.

OLDER HOUSEWIVES
GAGGING FOR YOUNG COCK TO PLUNGE HER CLUNGE
CALL NOW!
09835 960 195
Calls cost 36p/min + your phone company's access charge. 18+. You may receive free promo msgs. To opt out Text OPTOUT to 69997. Luv2Chat PO Box 143 BN18 8DF.

XTREME HARDCORE
PURE FETISH
ANYTHING GOES!
PUSH YOUR LIMITS TO THE EDGE!
CALL NOW!
• Roleplay
• Exhibitionism
• Smoking
• Submission
• Lipstick Play
& Much More!
09835 960 194
Calls cost 36p/min + your phone company's access charge. 18+. You may receive free promo msgs. To opt out Text OPTOUT to 69997. Luv2Chat PO Box 143 BN18 8DF.

ADULT BABIES & REGRESSION SESSION GET NAPPY HAPPY!
09835 960 197
Calls cost 36p/min + your phone company's access charge. 18+. You may receive free promo msgs. To opt out Text OPTOUT to 69997. Luv2Chat PO Box 143 BN18 8DF.

FOOT FETISH
KISS ASS & WORSHIP
09835 960 198
Calls cost 36p/min + your phone company's access charge. 18+. You may receive free promo msgs. To opt out Text OPTOUT to 69997. Luv2Chat PO Box 143 BN18 8DF.

COCK SUCKIN' SLUTS!
COVER ME IN CUM!
I FUCKING LOVE IT!
I want you to fuck my throat like my cunt & drench me in that hot sticky cum! I'll do anything...
ALL NOW CALL NOW CALL
09835 960 186
Calls cost 36p/min + your phone company's access charge. 18+. You may receive free promo msgs. To opt out Text OPTOUT to 69997. Luv2Chat PO Box 143 BN18 8DF.

WHO WILL YOU CHOOSE?
100% FILTHY SLUTS!

09835 960 171	70+ GRANNY
09097 453 293	SPANKING
09835 960 162	BLACK BABES
09835 960 189	JUST LEGAL 18+
09835 960 173	KNICKER LOVERS
09097 453 292	FOOT FETISH
09835 960 192	ASIAN BABES
09835 960 182	OLDER WOMEN
09835 960 152	BBW'S
09097 451 900	SMOKING
09835 960 184	SEXY SHEMALES
09835 960 177	SUBMISSIVES
09835 960 185	HUMILIATION

DOMINATION - 09835 960 156
Calls cost 36p per min plus your phone company's access charge. Callers must be 18+. You may receive free promotional messages. To opt out Text OPTOUT to 69997. Live service provided by Luv2Chat PO Box 143 BN18 8DF.

ANAL SEX xxxtreme
Make me Scream with pleasure!
CALL NOW
STRETCH MY TIGHT LITTLE ARSE!
09835 960 196
Calls cost 36p per min plus your phone company's access charge. Callers must be 18+. You may receive free promotional messages. To opt out Text OPTOUT to 69997. Live service provided by Luv2Chat PO Box 143 BN18 8DF.

SUBMISSIVES
MAKE ME YOUR FUCK SLUT
ME NOW! • CALL ME NOW! • CALL ME NO
09839 195 551
Calls cost 46p/min + your phone company's access charge. 18+. You may receive free promo msgs. To opt out Text OPTOUT to 69997. Luv2Chat PO Box 143 BN18 8DF.

PRP_32

Sophie B

Call us old fashioned, but we just love our British models? Don't get us wrong, we do love our foreign models, but here at Paul Raymond Towers we like to try and get the home girls naked on our pages, and in keeping with that, here is the delightful Sophie B, who's trekked all the way from the West Midlands to shoot for us! "I'm actually a bit nervous, even though I've done this before" she confessed when she got here. "Do you think I'm still up to scratch for Mayfair, it's been a while since I've appeared?" Hmm, we don't like to nail our colours to the mast too quickly on that sort of thing – perhaps it'd be best if you came back again soon so we can judge that properly…

8-PAGE PULL OUT CATALOGUE

REVISTA

£5 PER DVD | MINIMUM ORDER 4 DVDS

CATALOGUE 10

£5 PER DVD | MINIMUM ORDER 4 DVDS

AF207

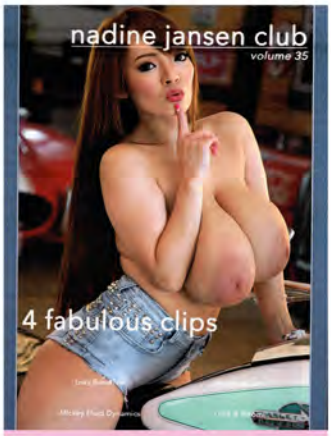

AF208

AF209

AF210

AF211

AF212

AF213

AF214

AF215

AF216

AF217

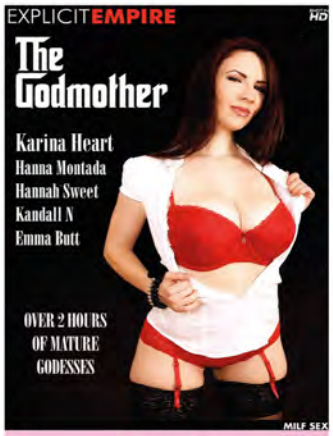

AF218

AF219

AF220

AF221

AF222

AF223

AF224

AF225

AF226

AF227

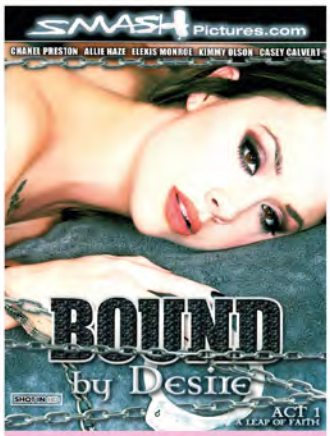

AF228

AF229

AF230

AF231

AF232

AF233

AF234

AF235

AF236

AF237

AF238

04. £5 PER DVD | MINIMUM ORDER 4 DVDS

AF239

AF240

AF241

AF242

AF243

AF244

AF245

AF246

AF247

AF248

AF249

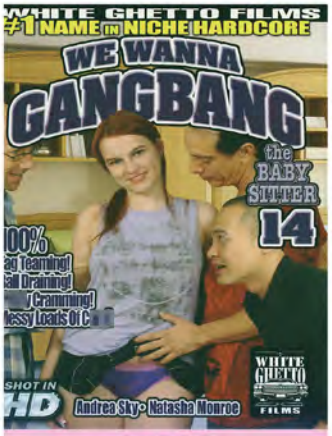

AF250

AF251

AF252

AF253

AF254

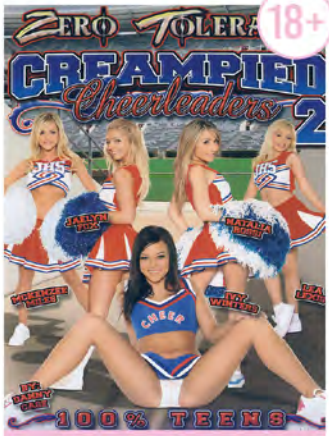

AF255

AF256

AF257

AF258

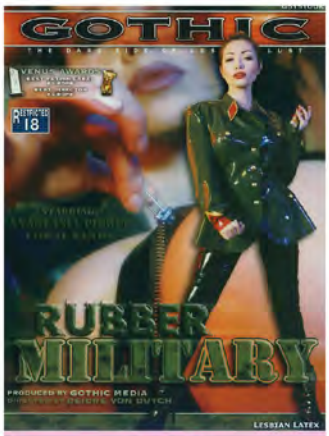

AF259

AF260

AF261

AF262

AF263

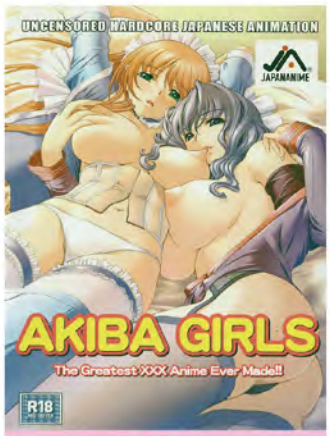

AF264

AF265

AF266

AF267

AF268

AF269

AF270

£5 PER DVD | MINIMUM ORDER 4 DVDS

AF271

AF272

AF273

AF274

AF275

AF276

AF277

AF278

AF279

AF280

AF281

AF282

AF283

AF284

AF285

AF286

AF287

AF288

AF289

AF290

AF291

AF292

AF293

AF294

AF295

AF296

AF297

AF298

AF299

AF300

AF301

AF302

£5 PER DVD | MINIMUM ORDER 4 DVDS

AF303

AF304

AF305

AF306

AF307

AF308

AF309

SOME TEXT AND IMAGES HAVE BEEN CENSORED TO COMPLY WITH GUIDELINES.

THE DVDS ADVERTISED ARE NOT CENSORED.

CREDIT CARD ORDER LINE 0034 648 811 049 **MON TO FRI 9.30AM TO 5.00PM**

REVISTA MARKETING

THE NAME YOU CAN TRUST

ORDER FORM - PR2501

Deliver To: *(Please fill in all information in block capitals)*

Full Name:_____

Address:_____

_____

_____

Postcode:_____

☐ CASH | ☐ CHEQUE | ☐ UNCROSSED POSTAL ORDER

Please make cheques/postal orders payable to ***Revista Marketing.*** *Write your postcode on the reverse of cheques. Postal Orders* ***MUST*** *be left uncrossed. We cannot accept crossed postal orders.*

SIGNATURE_____

(By Signing you confirm you are at least 18 years of age)

PR2504

ORDER INFORMATION					

Send your order to:
REVISTA MARKETING
27 Old Gloucester Street
LONDON
WC1N 3AX

QUANTITY	
SUBTOTAL	
Secure P&P	£5.00
TOTAL	

IMPORTANT
If sending cash you must use "Royal Mail **Special** Delivery"
That is "Special Delivery" **NOT** "Recorded"

IMPORTANT
Please seal your envelope with sellotape

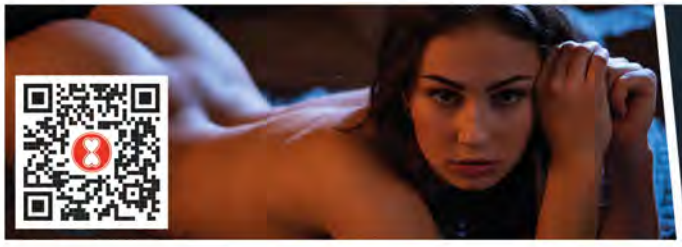

YOURCHOICE
UK'S MOST TRUSTED ADULT DVD SELLER
WWW.YOURCHOICEDVD.CO.UK
DVDS | MAGAZINES | SEX TOYS

Daisy May

We'd like to bring back Daisy May to Mayfair magazine, and we know that she's going to be a real hit with the readers, just like last time. Why have we asked her back? Well, she's got a lovely smile, piercing eyes, a fantastic arse, and quite a set of tits on her too. We think that ticks all the boxes for a Mayfair model. But why does she keep coming back to us, and you? "I've been wanting to do it for years and when the opportunity came along for the first time I jumped at it with both legs open, and now I'm hooked!" Yes, we can see that! "My boyfriend loves seeing me in the magazines and I get a good hard fucking off the back of it, so no complaints here!"

Janet McPherson

It gets pretty cold in Fort William at this time of the year, as 21-year-old Janet McPherson can testify. No wonder she jumped at the chance to go to Tunisia for a sun-soaked shoot. 'Normally right now I'd be curling up in my wee house with a bottle of ginger wine for company,' smiled Janet. 'But this year is a bit different.' Very different indeed from the cramped office with one small gas fire where Janet works as a secretary to a man she describes as dishy but canny. Janet owes her lucky break from the chill of the Highlands to a friend suggesting she send a photo of her 35-24-34 figure to a local photographer. 'I thought modelling was just for you English, she said. 'But now I know how good it can be. I may well do some more. But what does her boyfriend think? Her reply is instant! 'What boyfriend? So far I just haven't met the right man.' Janet sighed. 'Not for the want of trying.' In this case the right man should be tall, well-built with a wry sense of humour. But Janet reckons 1987 could be the year. 'For a start, I'll be the only tanned girl in Fort William this winter.' She says laughing.

Classic
MAYFAIR

ALL CALLS FROM ONLY 35p per minute

Get Your Cock Out!

XXX 60 year Old Special!

GRANNY FILTH >>>

09098 676 989

Calls cost 35p per min plus your phone company's access charge. Callers must be 18+. You may receive free promotional messages. To opt out Text OPTOUT to 69997. Live service provided by Luv2Chat PO Box 143 BN18 8DF.

ONLY 35p per minute

EXTREME MISTRESS!

1-2-1 DOMINATION - LIVE 1-2-1 DO

- FACESITTING
- TEASE DENIAL
- ROLEPLAY
- PEGGING
- MIND FUCKING
- BALL TORTURE
- DEPRAVATION
- HUMILIATION
- MILKING
- ENFORCED FEM
- TRAMPLING
- SOUNDING
- FEMNOSIS
- GLAM WORSHIP
- HUMILIATION
- IMMOBILISATION

CALL AT YOUR OWN RISK! XXXTREME!

09839 192 020

NO LIMIT DOMINATION!

Calls cost 46p per min plus your phone company's access charge. Callers must be 18+. You may receive free promotional messages. To opt out Text OPTOUT to 69997. Live service provided by Luv2Chat PO Box 143 BN18 8DF.

SMOTHERED IN BOOBS!

Suck my HUGE TITS

36p per minute

As you plunge my wet clunge!

09835 969 071

Calls cost 36p per min plus your phone company's access charge. Callers must be 18+. You may receive free promotional messages. To opt out Text OPTOUT to 69997. Live service provided by Luv2Chat PO Box 143 BN18 8DF.

CUTE TEENS 18+

Hi Boys I'm Gagging for a Huge Hard Cock! Call me NOW!

MAKE ME SCREAM UNTIL I CREAM!

Fuck my Tight Wet Pussy

CALL: 09835 960 199

Calls cost 36p per min plus your phone company's access charge. Callers must be 18+. You may receive free promotional messages. To opt out Text OPTOUT to 69997. Live service provided by Luv2Chat PO Box 143 BN18 8DF.

ASIAN BABES

FUCK MY WET CUNT!

LIVE 121 EXTREME FILTH

CALL NOW!

09835 960 105

Calls cost 36p/min + your phone company's access charge. 18+. You may receive free promo msgs. To opt out Text OPTOUT to 69997. Luv2Chat PO Box 143 BN18 8DF.

WANK & WATCH XXX HARDCORE VIDEOS

Text: EXTREME To: 69997 XXXTREME VIDS & PICS!

TEXT TO SWAP XXX VIDEOS & PICTURES

Texts to 69997 cost £1.50 plus standard network charges per msg received. Max 3 replies per text. Some automated msgs may be sent for billing purposes. Photos are for display purposes only. Users must be 18+ & must have the bill payers permission. To opt out Text OPTOUT to 69997. Help line 0333 313 0018.

CHEATIN' WIVES

ONLY 36p PER MINUTE

frustrated horny gagging for COCK!

09835 969 076

Calls cost 36p/min + your phone company's access charge. 18+. You may receive free promo msgs. To opt out Text OPTOUT to 69997. Luv2Chat PO Box 143 BN18 8DF.

ONLY 36P PER MINUTE!

★LIVE AND XXXTREME★

FOOT FETISH FANTASY

WANK ON MY HIGH HEELS!

KINKY HEELED BRITISH SLUTS

09835 969 075

Calls cost 36p/min + your phone company's access charge. 18+. You may receive free promo msgs. To opt out Text OPTOUT to 69997. Luv2Chat PO Box 143 BN18 8DF.

CHEAP LIVE FILTHY CHAT ONLY 36P PER MINUTE

BLACK BITCH

Eat my Cunt!

I'LL SQUAT ON YOUR FACE & FUCK YOUR TONGUE UNTIL I SQUIRT IN YOUR FACE

LIVE 121 • LIVE 121 • LIVE 121 • LIVE

09835 960 101

Calls cost 36p/min + your phone company's access charge. 18+. You may receive free promo msgs. To opt out Text OPTOUT to 69997. Luv2Chat PO Box 143 BN18 8DF.

KNICKER LICKIN' GOOD!

STICKY FINGERS! SUCK MY KNIX DRY!

TASTE MY JUICES! TASTES SO GOOD!

ALL NOW! CALL NOW! CALL NOW

09097 451 410

Calls cost 36p/min + your phone company's access charge. 18+. You may receive free promo msgs. To opt out Text OPTOUT to 69997. Luv2Chat PO Box 143 BN18 8DF.

ADULT BABIES

Time for Bitty

09839 195 558

Calls cost 46p/min + your phone company's access charge. 18+. You may receive free promo msgs. To opt out Text OPTOUT to 69997. Luv2Chat PO Box 143 BN18 8DF.

KINKY LADYBOYS

I USED TO BE A BOY!

FUCK ME! NO ONE WILL EVER KNOW YOUR DIRTY SECRET!

XXX FILTH

CALL NOW • CALL NOW • CALL NOW • CA

09839 192 021

Calls cost 46p/min + your phone company's access charge. 18+. You may receive free promo msgs. To opt out Text OPTOUT to 69997. Luv2Chat PO Box 143 BN18 8DF.

SMOKING

ONLY 36p PER MINUTE

WARNING! SEDUCTIVE KINKY SLUTS

I'LL GIVE YOU A SMOKEY BLOWY!

09097 453 040

Calls cost 36p/min + your phone company's access charge. 18+. You may receive free promo msgs. To opt out Text OPTOUT to 69997. Luv2Chat PO Box 143 BN18 8DF.

LIVE 121 SUBMISSIVES

TIE ME UP!

FUCK ME!

USE ME!

CALL ME!

L NOW • CALL NOW • CALL NOW • CALL NOW

09839 195 557

Calls cost 46p/min + your phone company's access charge. 18+. You may receive free promo msgs. To opt out Text OPTOUT to 69997. Luv2Chat PO Box 143 BN18 8DF.

Posh SLUT

I Always get What I Want!

FUCK ME HARD!

ONLY 36p PER MINUTE

09097 459 094

Calls cost 36p/min + your phone company's access charge. 18+. You may receive free promo msgs. To opt out Text OPTOUT to 69997. Luv2Chat PO Box 143 BN18 8DF.

HOT & HORNY LESBIAN VIDEOS & PHOTOS

HORNY LESBIANS

WE'LL BOTH SUCK UR COCK!

ONE ON THE FACE ONE ON THE COCK!

TEXT US NOW • TEXT US NOW • TEXT US NO

TEXT: SUCKERS TO: 69997

Texts to 69997 cost £1.50 plus standard network charges per msg received. Max 3 replies per text. Some automated msgs may be sent for billing purposes. Photos are for display purposes only. Users must be 18+ & must have the bill payers permission. To opt out Text OPTOUT to 69997. Help line 0333 313 0018.

LIVE 121 KINKY 100% FILTH!

LEATHER RUBBER P.V.C

CALL NOW!

09839 195 559

Calls cost 46p/min + your phone company's access charge. 18+. You may receive free promo msgs. To opt out Text OPTOUT to 69997. Luv2Chat PO Box 143 BN18 8DF.

XXX TRANNY FILTH 09839 192 022

Calls cost 36p per min plus your phone company's access charge. Callers must be 18+. You may receive free promotional messages. To opt out Text OPTOUT to 69997. Live service provided by Luv2Chat PO Box 143 BN18 8DF.

TEXT A TRANNY TEXT: TRANS TO: 69997

Texts to 69997 cost £1.50 plus standard network charges per msg received. Max 3 replies per text. Some automated msgs may be sent for billing purposes. Photos are for display purposes only. Users must be 18+ & must have the bill payers permission. To opt out Text OPTOUT to 69997. Help line 0333 313 0018.

ANAL

STRETCH MY TIGHT LITTLE HOLE

ONLY 36 PER MINUTE

CALL NOW • CALL

09097 453 044

Calls cost 36p/min + your phone company's access charge. 18+. You may receive free promo msgs. To opt out Text OPTOUT to 69997. Luv2Chat PO Box 143 BN18 8DF.

OLDER WIVES

HUBBIES ALWAYS OUT I'M GAGGING FOR A YOUNG GUY TO GIVE ME A HARD FUCK!

ONLY 36p PER MINUTE

CALL ME NOW AND FUCK ME SILLY!

09097 459 097

Calls cost 36p/min + your phone company's access charge. 18+. You may receive free promo msgs. To opt out Text OPTOUT to 69997. Luv2Chat PO Box 143 BN18 8DF.

WATERSPORTS

I'll Squat over you & drench you in my Filthy Piss!

DRINK UP!

ALL NOW • CALL NOW • CALL NOW • CALL NO

09839 195 560

Calls cost 46p/min + your phone company's access charge. 18+. You may receive free promo msgs. To opt out Text OPTOUT to 69997. Luv2Chat PO Box 143 BN18 8DF.

CHOOSE YOUR Live Fantasy Fuck! 36p per minute

EXPERIENCED	09097 459 003
RUBBER/P.V.C	09097 459 053
GRANNY	09097 459 050
DOMINATION	09097 459 090
KNICKERS	09097 459 083
NYMPHOS	09097 459 075
LESBIANS	09097 459 079
TEENS 18+	09097 453 039
OUTDOORS	09097 453 047
WATERSPORTS	09097 453 046
ANAL SEX	09097 453 264
BLOWJOBS	09097 459 091
PREGNANT	09097 459 044
FETISH	09097 459 042
SISSY TRAINING	09097 453 048

Calls cost 36p per min plus your phone company's access charge. Callers must be 18+. You may receive free promotional messages. To opt out Text OPTOUT to 69997. Live service provided by Luv2Chat PO Box 143 BN18 8DF.

LIVE DOMINATION

FORCED TO DO THINGS CONTROLLED BY MY EVIL PUSSY!

YOU CAN'T RESIST MY SICK DEMANDS

XXX WARNING

NOW • CALL NOW • CALL NOW • CALL NO

09839 195 554

Calls cost 46p/min + your phone company's access charge. 18+. You may receive free promo msgs. To opt out Text OPTOUT to 69997. Luv2Chat PO Box 143 BN18 8DF.

Fetish Freak

Sick Sluts Fulfil Any of your Twisted Fantasies

CALL NOW XXX Filth LIVE 121

09839 195 555

Calls cost 46p per min plus your phone company's access charge. Callers must be 18+. You may receive free promotional messages. To opt out Text OPTOUT to 69997. Live service provided by Luv2Chat PO Box 143 BN18 8DF.

70+ GRANNY

XXX HARDCORE FILTH

I Give the Best GUMMY Blowjobs!

OLDEST EVER!

TEXT NOW • TEXT NOW • TEXT NOW • TEXT NOW

Text: GUMMY to: 69997

Texts to 69997 cost £1.50 plus standard network charges per msg received. Max 3 replies per text. Some automated msgs may be sent for billing purposes. Photos are for display purposes only. Users must be 18+ & must have the bill payers permission. To opt out Text OPTOUT to 69997. Help line 0333 313 0018.

Text: FANTASYF To: 69997

Texts to 69997 cost £1.50 plus standard network charges per msg received. Max 3 replies per text. Some automated msgs may be sent for billing purposes. Photos are for display purposes only. Users must be 18+ & must have the bill payers permission. To opt out Text OPTOUT to 69997. Help line 0333 313 0018.

XXX FILTH ENFORCED LIVE 1-2-1

SISSY TRAINING

TRAINED TO TAKE COCK!

WHO'S MY PRETTY BOY!

ETIQUETTE TRAINING

PARADED AROUND! HUMILIATED

FORCED TO BE A GIRL! YOU'LL BE SO ASHAMED

09839 195 556

Calls cost 46p/min + your phone company's access charge. 18+. You may receive free promo msgs. To opt out Text OPTOUT to 69997. Luv2Chat PO Box 143 BN18 8DF.

Worldwide Digital Media Ltd. 09098 calls cost £0.35/min & 09823 calls cost £0.65/min plus your phone company's access charge. Calls to 0203 are for Credit card payments from £1.00/min. All live calls are recorded in line with PSA regulations. Live service provided by Luv2Chat PO Box 143 BN18 8DF. Texts to 69997 cost £1.50 plus standard network charges permessage received. Maximum three replies per text. Some automated messages may be sent for billing purposes. This is an adult text chat service with no meetings made or implied. Service is for entertainment/fantasy/role play purposes only. Photos are for display purposes only. Users must be over 18 years old and must have the bill payers permission. Text STOP to 69997 to stop service. Help line 0333 313 0018. You may receive free promotional messages. To opt out of marketing messages text OPTOUT to 69997.

Contact Real Local Girls Who FUCK for FREE Mob: 07441 915 553

Cheap 35p Sex on the Phone

18+ teen SEX
PURE FILTH FOR ONLY 35p PER MINUTE
NAUGHTY TEENS GIVE FULL SEX RELIEF
WANK FOR ME AS I OPEN MY LIPS TO BE FUCKED
I WANNA HEAR YOU JERK FOR ME TILL YOU CUM ON THE PHONE AS I FINGER MY PUSSY
CHEAP CALL 0982 505 2071

SHAMEFUL GRANNIES
want it the dirty way! 35p per minute
FUCK GRAN'S BRAINS OUT
0982 505 0415

JUICE UP GRANNY'S RIPE OLD FANNY
SHES OPENED HER CUNT FOR EASY MOIST DEEP FUCKING
35p per minute
0982 505 1484

LISTEN AS I PUSH MY FINGER IN MY TIGHT JUICY CUNT
READY FOR SEX!
35p per minute
0982 505 0567

CUNT SPREAD WIDE
DEEP DRILL FUCKING NEEDED
35p PER MINUTE
CHEAPEST FUCKING LOVELIES FOR YOU
0982 505 0601

94 YEAR OLD GRANNY
WELCOMES ANY COCK SHE CAN GET
SHE FINGERS HER TIRED OLD CUNT JUST WAITING FOR MEN WHO JUST NEED A GOOD FUCK
35p PER MINUTE X-RATED OAP SEX
0982 505 1472

BLACK NYMPHO GIRLS FUCK SLUT
RIPE BIG TITS
35p PER MINUTE
GORGEOUS BLACK BOOTY
"fuck MY TIGHT black holes till YOU fill me full of cum"
BLACK GIRLS GIVE THE BEST FUCK EVER
0909 864 0605

TEEN GIRL WANK (OVER 18)
listen to me frigg my tight juicy slit fast hear me squirt my fanny juices
CHEAP TEEN FUCK
0908 145 3067

pure anal
35p per minute
Stretch My Tight Rim & Slide in Deep
0982 505 0171

KINKY FUCK MATE
LET'S PLAY DIRTY
35p per minute
Hardcore Roleplay with the Filthiest Fetish Babes
0982 505 0168

Milf SEX
35p PER MINUTE
BEST FUCK YOU'LL EVER HAVE NYMPHO MILFS CUM GUARANTEED EVERYONE WELCOME
0982 505 0573

THE NEIGHBOURS DAUGHTER
"Fuck every tight hole, my parents are out. I need your cum now!"
Just 18+
35p Per minute
Slide Inside a WET and TIGHT Slit
0982 505 1478

GRANNY LIKES HOT SPUNK IN HER OLD WET BUCKET CUNT
CHEAP 35p PER MINUTE
CALL GRAN & CUM NOW!
0982 505 0585
ANY COCK IS WELCOME

Teen Princess 18+
Take My Knickers OFF
Fill My Slit with Your Cum
35p per minute
0909 864 1029

30-SECOND WANK
FULL UNLOAD EVERTIME!
35p PER MINUTE
0982 505 0167

Dirty Granny
Sexual Older Ladies
LOVE DIRTY SEX
Juicy Floppy Cunts
Tit Wanks Bum Sex
35p per minute
0909 864 1013

blow your load in 30 seconds with dirty GILFS
horny Grandmother
Spread her hole for easy fucking
Call 0982 505 4844
35p Per minute

DIRTY GRANS SLACK DAMP CUNT
35p PER MINUTE
WILL SWALLOW YOUR HARD COCK
"I'LL MAKE YOU CUM YOUNG MAN"
0982 505 0567

Get Fucked on Your Mobile. Girls, Grannys, MILFs Need a FUCK text: 07441 915 094

This Service is provided by LiveLines UK Ltd. 0982 Calls cost 35p per minute + network access charges apply. 0908 Calls cost 45p per minute + network access charges apply. Calls are recorded. Helpline: 0333 200 2321. All users must be aged over 18+ and have the bill payers permission. PO6538 NN2 7YN. Mobile users may receive free promotional messages, call 0333 200 2321 to opt out of these. Payments@livelinesuk.com. This service is for entertainment purposes only.

Discreet Credit Card PHONESEX! UNZIP & UNLOAD! 0203 898 0074

Worldwide Digital Media Ltd. 09097 calls cost £0.36/min, 09823 calls cost £0.65/min & 09845 calls cost £1.55/min plus your phone company's access charge. Calls to 0203 are for Credit card payments from £1.00/min. All live calls are recorded in line with PSA regulations. Live service provided by Luv2Chat PO Box 143 BN18 8DF. Texts to 69997 cost £1.50 plus standard network charges permessage received. Maximum three replies per text. Some automated messages may be sent for billing purposes. This is an adult text chat service with no meetings made or implied. Service is for entertainment/fantasy/role play purposes only. Photos are for display purposes only. Users must be over 18 years old and must have the bill payers permission. Text STOP to 69997 to stop service. Help line 0333 313 0018. You may receive free promotional messages. To opt out of marketing messages text OPTOUT to 69997.

LIVE
WEB
CAM
CAM4
SIGN UP NOW &
GET FREE TOKENS
CAM4.CO.UK

Candy Sexton

"You're all invited to my swimming pool party!" grins busty Candy Sexton. "Girls and boys are invited but you have to get naked with me. I'll even let you have a feel under the water too if you're nice to me. I'm a bit of an expert at wanking guys off with my feet. I do have one rule though - don't jizz in the water, you can do that over my boobs or in my mouth, you can choose, I like it both ways!"

Quest.....

Reckon it's high time we had some confessions from some of our horny lady readers? Well so do we – and here they are!

E-MAIL CONTACT@PAULRAYMONDMEDIA.COM

Call me a groupie, call me a starfucker – I wear those names with pride. I get such a thrill from fucking rock stars, there's no buzz like it. Recently I got backstage at a big show – I'm not saying who, but they were famous enough that I wasn't getting that backstage pass until I'd got through a little audition with a roadie. He was kind of sexy – I'd have settled for a night with him. But the epic BJ I gave him earned me access to the headliners.

I was still wiping the stray spunk off of my lips as he led me into the dressing room. I'd gone there intent on fucking the singer or guitarist, but when I saw the drummer's cock – he was wanking it as he watched two slutty blondes eat each other out – I started to drool.

He called me over and I got in between his legs, licking him all over his shaved balls, then taking his cock in my mouth. I thought maybe the blondes might get possessive, but I soon found out, via a friendly mouth on my cunt, that an extra pussy was more than welcome! Just as I'd gotten into slurping and throating his cock, the drummer – I'll call him Jimmy – got the three of us to lay back, flaunting our tits and pussies, and started to wank furiously. If I wanted his jizz I was going to have to share it with the others. I saw his prick twitch in his hand and a big load of jizz arc out to splash all over us, most of it over one of the blondes, Sharon. Her pal, Emily, immediately started lapping it up, so I made sure I got a serving too. It tasted strong and creamy, and the girls and I traded gobs of it off of our tongues and tits.

As soon as Jimmy wanted more action, Emily wrapped her mouth around his dick. But he seemed to have unfinished business with me. Sharon had pulled me on top of her, in a sixty-nine, and was splaying my arse and pussy so wide, working spit and pussy juice up the length of my crack.

So, while Emily was blowing him, Jimmy was staring at my tight, pink bumhole, shining wet and begging to be fucked.

He got Sharon to suck him and keep him rock hard, as Emily creamed herself up with her fingers, then slathered even more wetness on my arsehole. Then Jimmy said he wanted to watch them scissor. I almost felt left out, watching as they laced legs, then mashed their hot, dripping snatches together. I wanted to feel a pair of naked, swollen cunt lips rub against mine, the juices flooding my crotch. I only said almost, though – the big, meaty cock probing my wet crack felt even better. Jimmy touched it up against my arsehole and I moaned in anticipation.

> "Once Eric recovered, he got back in behind me, his big, rough hands playing with my boobs. I rocked and circled my crotch over Mick's cock, gripping tight like I was wanking him with my cunt."

As he pressed harder, I tightened up, then relaxed totally, so it went in smooth and deep. As his shaved crotch touched against my ring, I felt a little preorgasmic shiver go through me.

The other two girls were fucking each other really hard now, slamming cunts, their tits slapping and jigging around. I was thinking did they squirt, would they cum inside of each other while his cock was plowing me, laying down the beat?

I reached in between my thighs, started frigging my clit and came almost instantaneously. From the arse-fucking I was getting, the girlie show, the smell of sex in that small room – whatever, my bum and cunt felt ripe and hot, tingling and throbbing, and then I felt this even bigger wave

of pleasure crash right through me.

I had the best night ever – even with just the one cock to play with between three girls, I got enough spunk-seasoned pussy to keep me satisfied. Jimmy said if we want to join the tour on any other date, he'd hook us up – I won't rely on that, but at least I've got two new girlfriends, if the next band that comes to town wants a triple-team!

When my sex life with Steve got stale, a friend of mine suggested a little reverse psychology. A six-week ban on sex, including masturbation. It was make or break, and Steve broke first. It wasn't unprovoked – I was naked in the kitchen, freshly showered after the gym, when he walked in and just pounced on me.

"There's another two weeks to go," I told him.

"I just can't do it..." he said, to my delight. We sunk down on the floor, me straddling Steve in reverse cowgirl – his favourite porn position! As his prick penetrated my cunt, it felt like we were fucking for the first time. He raked his stubble over the back of my neck, and groped my tits. He squeezed them hard, pinching the nipples, but that just got me even wetter, my twat snapping around his thrusting prick.

I could feel he wouldn't last long and so I took his hand and placed it on my clit, then gave his balls the gentlest tickle. That was enough to send a big jolt through him, and he groaned out loud as I orgasmed around his dick. Then I felt a hot rush of cum inside of me.

We just stayed as we were for a while, getting our breath back, then I lifted myself up off of his tool and crouched over him, jizz and juices dripping all over his belly and chest as I backed my arse up toward his face.

His cock was glazed with my wetness, still deep red and semi-hard, but I resisted the urge to suck on it again – too soon. That didn't stop him giving my pussy attention, though. I pressed it to his mouth, and he started to lick me, swallowing everything that ran out of it. A warm glow spread through me.

Then his fingers slid inside as he started to suck my clit. I humped and writhed against him, another climax sparking as the previous one died away, until I was all cummed out.

I just stretched out over him, pussy throbbing, and soon his dick

was hard and twitching again. I lapped at it, feeling it strain against my tongue, then sucked it in. As I played with his balls I felt it jerk inside of my mouth, already salty with pre-cum and my own juices. This time I knew he'd last a whole lot longer but I took it slow, hands caressing his nuts and the last couple inches of shaft I couldn't take without deepthroating him.

Now he was sucking on my pussy again, slow and gentle, trying to keep me on the boil without me cumming just yet. But I was way too sensitive. I licked all over his prick and crawled along his body, wedging it in between my tits. They're not the biggest, but they are natural and firm, and he moaned as I squished them around his shaft. He couldn't just lie there and take it, though. He wet a couple fingers in my snatch, then walked them up my crack and slid them in my arse.

The more he pumped them in and out, the harder I wanked him with my tits, pausing only to smear my nipples with the ooze from his tip. I got so caught up in it, all I could feel was his thick column fucking my boobs. His helmet would slide out the top of them, then back in my cleavage, his nuts so full and swollen. I came a couple more times from what he was doing to my arse, but I was so focused on his cock I didn't miss a beat as I stroked and massaged him to another pulsing climax.

He'd cum a big load in my twat, but he had plenty more to share now. It just kept spurting out, till my entire chest was drenched. I rolled off of him and lay playing with it, until he found the strength to pick me up and carry me into the bedroom. Now we've vowed we'll never let our sex-life slide – we make fuck dates and try new stuff to keep things fresh, banging all over the house. But sometimes we'll hold off for a couple of weeks, so we can enjoy that 'first-time' thrill again!

Town is my usual territory – I'm a city girl at heart – but when a girlfriend invited me to go camping, I said yes. She knows I like big, rugged guys and wanted to introduce me to her brother's mate, Mick. I liked him, but I liked her brother, Eric, too! One morning, I fucked off the day's hiking to stay in camp – and I knew the boys were in their tent, playing truant too.

We all knew what we wanted so I just undressed and got under the canvas, totally naked.

I got an instant horny hit – these blokes were ready and waiting! I crawled up over Mick, feeding my tits into his mouth. My arse was tilted up high, so Eric could watch my cunt pulsate and pool with juices as I got more turned on. He couldn't resist a taste, first off of his finger, then straight from my hole.

As he licked and swallowed, sucking on my folds, I curled my hand around Mick's knob, already rock hard.

Eric was wanking himself off, tongue jabbing me even harder as he stroked his cock – fine, but I wanted more. I told him okay, fuck me. I'd hardly finished saying it before he drove in. I'd been impressed at the quick glimpse I'd gotten of his hardon, and it felt even bigger surging into my twat.

Mick stayed as he was, enjoying my boobs as I stroked his cock, while Eric pumped in and out, stirring his cock inside of me as his hands kneaded my arse cheeks. Now Mick was fingering my clit too and I started to cum and didn't stop till I'd set Eric off too. I felt a hot explosion of jizz, then he just knelt there, gasping for breath, his still-hard cock plugging me.

When he pulled out, skimming his wet tip up my crack, I instantly sunk down onto Mick's stiff, ready meat. I felt cum spurt out as he plowed in, then I began riding him for the wettest, messiest fuck. I've never felt so horny or so totally dirty, taking one cock right after another.

"I reached back, grabbed his balls and rubbed them up against my arse as I clamped around the root of his dick. Then I started bouncing on him again as hard as I could."

I started to cum instantly, even before he rubbed my clit again, my cunt supersensitive.

I reached back, grabbed his balls and rubbed them up against my arse as I clamped around the root of his dick. Then I started bouncing on him again as hard as I could.

Once Eric recovered, he got back in behind me, his big, rough hands playing with my boobs. I rocked and circled my crotch over Mick's cock, gripping tight like I was wanking him with my cunt. Finally he let out a loud groan, arse raised clean up off of the ground as he emptied his balls into me.

Again, I just sat there, keeping the cock inside of me as long as I could while Eric strummed my clit to another climax. Eric was feeling playful now, and pulled me backward off of Mick's cock, then got me into some kind of weird yoga position, weight resting on the back of my shoulders, legs in the air.

> "From the arse-fucking I was getting, the girlie show, the smell of sex in that small room – whatever, my bum and cunt felt ripe and hot, tingling and throbbing."

This time he didn't suck me, just pistoned his fingers in and out of my cunt, churning it up and slathering the frothy wetness all over my arse cheeks and my tits.

I was seeing stars – so much dick and now the blood was rushing to my head as this big, horny guy fingerfucked me. My body convulsed as I started orgasming, but he kept on stroking, stimulating me till I had to tell him to stop. I just couldn't handle anymore.

I was all fucked out. I didn't even have the energy to suck his cock. But we squeezed in a little more fun before everyone else came back. Next day we were going home – frustrating, as I hadn't done half of what I wanted to do with them! I couldn't even sneak to their tent for a little fun. But half an hour after I got back to my place, guess who showed up at my door...

All Calls FROM 36p per minute

Phonesex - No Gimmicks - Live Girls

CALL NOW • CALL NOW • CALL NOW • CALL NOW

All Calls FROM 36p per minute

OLDER WOMEN
"USE MY TIRED OLD SNATCH"
09097 450 705

GRANNY FANNY
OLD SLAGS IN NEED OF HARD YOUNG COCK!
09097 450 706

LESBIANS
FILTHY AND CURIOUS
09097 450 707

GRANNY WANK YOURSELF SILLY OVER A BIDDY
09097 450 718

OLDER HOUSEWIVES
SEXUALLY FRUSTRATED & IN NEED OF A SEVERE HARD
Text: SHAG!
TEXT ME NOW!
OLDERW To: 69997

PURE FILTH
DIRTY XXX SLUTS!
09097 450 719

Calls cost 36p/min + your phone company's access charge. 18+. You may receive free promo msgs. To opt out Text OPTOUT to 69997. LuvDChat PO Box 143 BN18 8DF.

POSH WIFE
ADDICTED TO SEX!
I want to FUCK YOU NOW!
36p per minute
09097 450 720

A**L BUM FUN
only 36p per minute
PUMMEL MY DIRTY TUNNEL!
09097 450 721

ASIAN SLUTS
FILL ME WITH CUM!
spunk here!
only 36p per minute
09097 450 722

HUGE TITS
36p per minute
SLIDE BETWEEN AND SPUNK IN MY FACE!
09097 450 723

BIG WOMEN
Feel my Full Weight SMOTHER YOUR FACE!
only 36p per minute
09097 450 724

BLACK and BOOTY-FUL BABES
36p per minute
09097 450 725

Calls cost 36p/min + your phone company's access charge. 18+. You may receive free promo msgs. To opt out Text OPTOUT to 69997. LuvDChat PO Box 143 BN18 8DF.

DOMINATION
OBEY ME!
You SUBMISSIVE SISSY SLUT!
CALL ME NOW!
09839 195 901

FOOT FETISH
SPUNK ALL OVER MY HEELS LIVE
36p per minute
09097 450 726

HOT GRANNY
Suck her
only 36p per minute
SLOPPY OLD CUNT 'TILL SHE CUMS!
09097 450 727

HARDCORE
only 36p per minute
XTREME CUNT FUCKIN' LIVE 121
09097 450 728

House Wives Bored Alone and Horny as FUCK!
36p per minute
09097 450 729

LEATHER Rubber
See me strip out of MY SKIN TIGHT RUBBER Suit
text me now!
Text: XRUBBER To: 69997

Calls cost 40p/min + your phone company's access charge. 18+. You may receive free promo msgs. To opt out Text OPTOUT to 69997. LuvDChat PO Box 143 BN18 8DF.

Lesbians
Dirty Dykes in need of TURNING!
text to see our VIDEO!
Text: To: DIRTYD 69997

PURE FILTH
THE FILTHIEST GIRLS LIVE 121 THEY'LL DO ANYTHING!
36p per minute
09097 450 730

BARELY LEGAL
YOUNG DUMB AND FULL OF CUM
18+
36p PER MINUTE
09097 450 731

KNICKER LOVERS
36p per minute
SNIFF & SUCK MY WET KNIX I JUST CAME & THEY'RE SOAKED!
09097 450 732

Older Women
HORNY OLD SLAPPERS ACHING FOR SOME STIFF COCK UP THEIR CUNT!
36p per minute
09097 450 733

ORAL
36p per minute
LET ME SUCK YOU DRY
09097 450 734

Texts to 69997 cost £1.50 plus standard network charges per msg received. Max 3 replies per text. Some automated msgs may be sent for billing purposes. Photos are for display purposes only. Users must be 18+ & must have the bill payers permission. To opt out Text OPTOUT to 69997. Help line 0333 313 0018.

SHEMALE sexting
Text me so we can SWAP DICK PICS!
Text XSMALE To: 69997

SPANKING RED RAW
SPANKING ACTION
09839 195 902

SUBMISSIVES
I'LL DO ANYTHING YOU ASK
USE ME! ABUSE ME!
09839 195 903

18+ HORNY TEENS
I Need Lessons in SUCKING and FUCKING
Stretch my Tight Holes!
text me now!
Text: XTEENS To: 69997

BANG COCK LADY BOYS
It's so WRONG but feels so RIGHT!
09839 195 904

BIG BOOBS sexting
SLIP YOUR COCK BETWEEN MY HUGE OLD TITS AND COVER THEM IN YOUR SPUNK!
Text: BIGBOOBS To: 69997

Texts to 69997 cost £1.50 plus standard network charges per msg received. Max 3 replies per text. Some automated msgs may be sent for billing purposes. Photos are for display purposes only. Users must be 18+ & must have the bill payers permission. To opt out Text OPTOUT to 69997. Help line 0333 313 0018.

BLACK BABES CUM UP MY DARK HOLE
09097 450 735

A**L FUCKING
36p per minute
I LOVE TAKING IT UP THE ARSE
09097 450 736

ASIAN
I'M GAGGING FOR YOUR COCK!
09097 450 737

DOMination
Worship My CUNT!
live 121
09839 195 905

All Calls FROM 36p per minute

CALL NOW • CALL NOW • CALL NOW • CALL NOW

GRANDMA
76 YEARS OLD
EXPERIENCED
OLD WHORES
Will Take Anything It's an Easy Fuck!
CALL ME
35p per minute
0982 505 1833

40+ MILF
SEXUAL & RIPE
EVERYONE WELCOME
UNLOAD INSIDE
0909 864 1027
35p PER MINUTE

35p per minute
pure backdoor
Stretch My Tight Rim to Take Your Hard Cock
0982 505 1607

TEEN 18+
JUST LEGAL
Listen as she fucks her TIGHT virgin pussy!
35p per minute
0909 864 1042

35p per minute
REAL Lesbians WANT COCK!
Drill them deep cos they need every hole fucking
Join in With US TODAY
0982 505 0168

SUBMISSIVE SLAVE
I want to PLEASE you with my body master
USE ME!
0908 145 0469

THE NEIGHBOURS DAUGHTER
"Fuck every tight hole - my parents are out"
Just 18+
0982 505 4844
"Treat me like a whore"
35p per minute

Dirty Step-Mum wants your cum
"fill my juicy old pussy step-son"
0982 505 0573
35p per minute

UK's Most Popular Cheap Sex Lines! 0982 505 1600 Text Me: 07441 915 094

Black girls FUCK dirtier
SUPER SEXY GORGEOUS BLACK FILTH
"fuck my deep dark black holes till YOU fill me full of YOUR white cum"
35p per minute
MAKE THEM SCREAM OUT YOUR NAME!
0982 505 3802

18+
teen MISTRESS
HARDCORE SISSY SLUT TRAINING
Get On YOUR KNEES
SUBMIT & OBEY
35p per minute
0909 864 1021

filThy hot MiLF
GAGGING for a DIRTY fucking
She KNOWS how to make YOU eXPLODE YOUR Load!
35p PER MINUTE
0982 505 1612

18+ JUST LEGAL
YOUNG DUMB & READY FOR YOUR CUM
"USE ME & TEACH ME"
0908 145 0470

BIG ARSE SLUTS
Lube Their Arse Ring or Go in Dry
35p per minute
0982 505 3532

ladyboys WANT THEIR TIGHT ASSHOLES PENETRATED DEEP 35p per minute
LUBED OR DRY
0982 505 1833

GRANNY SEX
55+ YEAR OLD
DIRTY OLD BIRD READY TO SPREAD HER CUNT WIDE OPEN
35p PER MINUTE
0982 505 1876

ROLEPLAY GAMES
SEX WITHOUT LIMITS!!!
YOU MIGHT LIKE IT
0908 145 0469

HEAR & WANK
GRAB YOUR COCK WANK. LISTEN TO ME SLIDE MY FINGERS IN MY HOT CUNT
FILTHY SHIT DIRT CHEAP
BEST WANK EVER
35p PER MINUTE
0982 505 1671

Contact Real Local Girls Who FUCK for FREE Mob: 07441 915 553

This Service is provided by LiveLines UK Ltd. 0982 Calls cost 35p per minute + network access charges apply. 0908 Calls cost 45p per minute + network access charges apply. Calls are recorded. Helpline: 0333 200 2321. All users must be aged over 18+ and have the bill payers permission. PO6538 NN2 7YN. Mobile users may receive free promotional messages, call 0333 200 2321 to opt out of these. Payments@livelinesuk.com. This service is for entertainment purposes only.

Worldwide Digital Media Ltd. 09097 calls cost £0.36/min, 09823 calls cost £0.65/min & 09845 calls cost £1.55/min plus your phone company's access charge. Calls to 0203 are for Credit card payments from £1.00/min. All live calls are recorded in line with PSA regulations. Live service provided by Luv2Chat PO Box 143 BN18 8DF. Texts to 69997 cost £1.50 plus standard network charges permessage received. Maximum three replies per text. Some automated messages may be sent for billing purposes. This is an adult text chat service with no meetings made or implied. Service is for entertainment/fantasy/role play purposes only. Photos are for display purposes only. Users must be over 18 years old and must have the bill payers permission. Text STOP to 69997 to stop service. Help line 0333 313 0018. You may receive free promotional messages. To opt out of marketing messages text OPTOUT to 69997

Contact Real Local Girls Who FUCK for FREE Mob: 07441 915 553

CUCKOLD SEX
SLUTTY WOMEN GETTING BANGED
35p per minute
witness her screams of pleasure & pain
0982 505 1603

SQUEEZE INSIDE MY TIGHT TEEN 18+ CUNT
TIGHT JUICY BARE FANNY
35p per minute
0982 505 1470
ONLY JUST LEGAL

grannies FUCK BEHIND THE BINGO HALL
69
YOUNG MEN WANTED FOR FIT GRANNIES WHO NEED RELIEF
35p PER MINUTE
0982 505 1485

HEAR + WANK
"GRAB YOUR COCK - WANK WITH ME"
CHEAP FILTHY SEX
"LISTEN TO ME FINGER DEEP!"
CUM NOW 35p per minute
0982 505 2073

35p PER MINUTE
PSYCHO FUCK
CALL NOW FOR LIVE DIRTY FUCKING
ITS SO INTENSE DIRTY ROUGH SEX - YOU'LL FUCKING LOVE IT
0982 505 0572

ROLEPLAY GAMES
SEX WITHOUT LIMITS!!!
35p per minute
YOU MIGHT LIKE IT
0982 505 1604

94 YEAR OLD GRANNY
WELCOMES ANY COCK SHE CAN GET
SHE FINGERS HER TIRED OLD CUNT JUST WAITING FOR MEN WHO JUST NEED A GOOD FUCK
35p per minute
X-RATED OAP SEX
0982 505 1460

filThy HOT MiLf
GAGGING FOR A DIRTY FUCKING
she knows how to make you explode
35p YOUR LOAD FAST!
0982 505 0177

I'M JUST 18
I need my Fanny SPREAD WIDE NOW
35p
TEENAGE FUCKING
0982 505 1481

MATURE X-RATED LADIES
Only 35p Per minute
EASY OLD FUCKS
Big Titted Grateful Grannies
SPEEDY GRANNY WANK
0982 505 0568

1 MINUTE QUICKIE WANK
ONLY 35p per minute
Fastest Wank in Town
0982 505 1480

18 AND ONLY Just legal
RACHEL'S YOUNG DUMB & FULL OF CUM
35p PER MINUTE
0982 505 0581

Dirty Step-Mum wants your Cum
35p per minute
Nympho Step-mums FUCK EVERYONE!
Best Ride of Your Life
0982 505 1601

30 SEC WANK
ONLY 35p PER MINUTE
I'LL MAKE YOU CUM LOADS IN SECS
LIVE FUCK
LOADS OF WET CUNTS
0982 505 1467

50+ gagging FOR SEX
DISCREET DIRTY LADIES
VERY FUCKABLE
35p per minute
WANK OFF ON THE CHEAP
0982 505 1479

asian SPEEDY WANK
35p per minute
wank Your cock as i fuck my wet pussy
"Lets Cum FAST"
fuck me fast
cum now
tightest asian pussy
0982 505 1478

BIG TIT GIRLS
JUICY TIT WANK
Big Erect Nipples Slide in Deep
35p per minute BEST TIT WANK
0982 505 0170

LISTEN AS I GET FINGERED
JUST FOR YOU
CHEAP FILTH
Wank as DEBBIE FINGERS HER CUNT & B*M ON THE PHONE FOR YOU
0982 505 1456

HEAR GRANNY SCREAM!
"HEAR ME CUM -LIVE"
AS SHE TAKES IT TOO DEEP!!!
SHE LOVES FUCKING
0982 505 2228

DIRTIEST TEENS
VIRGINS with Juicy TIGHT little cunts
18+
0908 145 3083

See Dirty PICS of Girls Who FUCK For FREE text: 07441 915 094

This Service is provided by LiveLines UK Ltd. 0982 Calls cost 35p per minute + network access charges apply. 0908 Calls cost 45p per minute + network access charges apply. Calls are recorded. Helpline: 0333 200 2321. All users must be aged over 18+ and have the bill payers permission. PO6538 NN2 7YN. Mobile users may receive free promotional messages, call 0333 200 2321 to opt out of these. Payments@livelinesuk.com. This service is for entertainment purposes only.

SUBSCRIBE TODAY AND NEVER MISS AN ISSUE

YOUR FAVOURITE MAGAZINES, DIRTY VIDEOS & EXCLUSIVE HARDCORE PHOTOS ALL UNDER ONE ROOF! SIGN UP TODAY

VIEW THEM ALL AT:

www.PAULYAMOND.xxx

THE HOME OF THE UK'S FAVOURITE ADULT MAGAZINES!!!

Contact Real Local Girls Who FUCK for FREE Mob: 07441 915 553

ROLEPLAY GAMES SEX WITHOUT LIMITS!!! YOU MIGHT LIKE IT
0908 145 0500

LISTEN TO GRAN
HAVING A SERIOUSLY HARDCORE FUCK ON THE PHONE HEAR HER CUNT GET POUNDED
"HEAR ME CUM -LIVE"
0982 505 1103 35p per minute

50 YEAR OLD SHARON 35p per minute
OLD BIRD READY FOR DIRTY FILTHY FUCKING
0982 505 0561

COUNCIL ESTATE GRANNY
ROUGH AS FUCK
35p PER MINUTE
SLIDE INTO MY SAGGY WET OLD CREAMY FANNY
SHES HAPPIEST WHEN SHE'S FULL OF DICK-ANY HOLE!
0982 505 0589

HEAR & WANK
"GRAB YOUR COCK & WANK - LISTEN TO ME SLIDE MY FINGERS IN"
FILTHY SHIT DIRT CHEAP 35p PER MINUTE
BEST WANK EVER
0982 505 0581

30 SEC WANK with our Grannies 35p
0982 505 1103
CHEAPEST GRANNY WANK!

18+ 'N' EAGER TO PLEASE
"listen to me frigg my wet teenage fanny"
35p
0982 505 2074

Black girls FUCK dirtier
SUPER SEXY BLACK FILTH
35p per minute
"Fuck My Black Holes"
0982 505 0602

TEEN 18+ JUST LEGAL
Listen as she fucks her TIGHT virgin pussy!
0908 145 2668

30-SECOND PHONE CUM LINE
35p per minute
HORNY GIRLS AT HOME DRIPPING WET AND LEGS OPEN WIDE READY!
0982 505 2075

COCK & BALL TORTURE
OBEY YOUR MISTRESS
35p per minute
Submit PUSSY Boy
0982 505 1605

Thai Babes
stretch their tiny tight holes wide open
35p per minute
0982 505 1612

ladyboys WANT THEIR TIGHT ASSHOLES PENETRATED DEEP 35p per minute
Your Dirty Secret is Safe with Me
CALL
0982 505 1610

GRANNY SEX
55+ YEAR OLD
DIRTY OLD BIRD READY TO SPREAD HER CUNT WIDE OPEN
35p PER MINUTE
0982 505 1101

JUST LEGAL 18+
College Babes wank OFF now!
35p
THEY HAVE NO SHAME
0982 505 1463

Milf sex
ONLY 35p per minute
"fuck me raw"
The Best Fuck You'll Ever Have!
0982 505 0573

CUCKOLD phone SEX
LET YOUR women get FUCKED
35p per minute
WATCH HER!!!
Listen To Her Taking A Monster COCK
0982 505 0569

NO BULLSHIT JUST HORNY SLUTS THAT LOVE A GOOD FUCKING
CUNT, A** & MOUTH
35p PER MINUTE
USE THE FUCKING LOT ENJOY
0982 505 1486

QUICK DIRTY RELIEF
CHEAP WANK
RELAX & UNZIP
JERK OFF WITH OUR HOT BI*CHES IN THEIR OWN HOMES. THIS IS 100% SPUNKED UP. WA*K WITH THEM NOW
CHEAP FILTH LIVE
GET READY TO SPUNK
0908 140 2460

horny Grandmother will take it up her bum!
Take advantage of her saggy old pussy now!
35p per minute
Call 0982 505 0414

Filthy Girls Who Can't Keep their Knickers on text: 07441 915 094

This Service is provided by LiveLines UK Ltd. 0982 Calls cost 35p per minute + network access charges apply. 0908 Calls cost 45p per minute + network access charges apply. Calls are recorded. Helpline: 0333 200 2321. All users must be aged over 18+ and have the bill payers permission. PO6538 NN2 7YN. Mobile users may receive free promotional messages, call 0333 200 2321 to opt out of these. Payments@livelinesuk.com. This service is for entertainment purposes only.

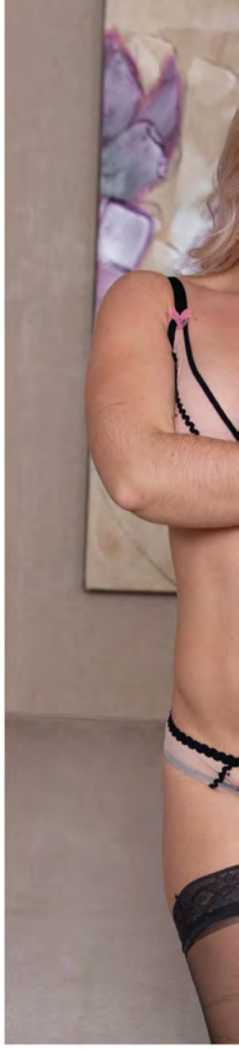

Elle Hunter

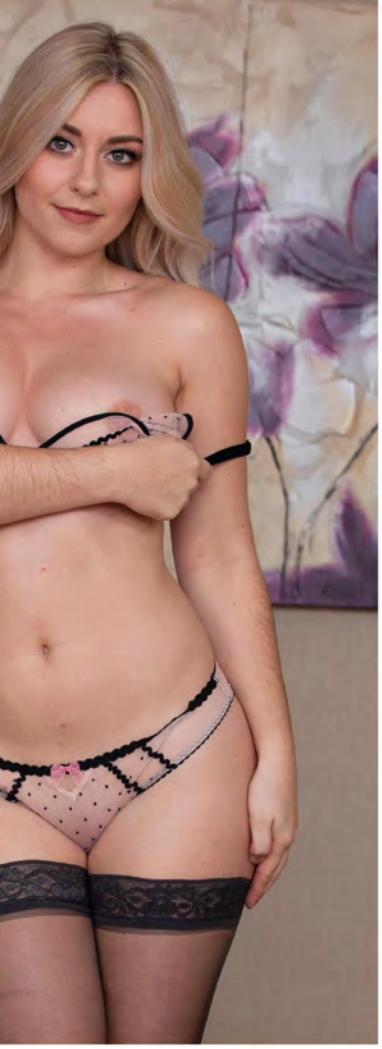

One of the best things about working at Paul Raymond Towers is that we occasionally get a visit from some of the girls in the mag. And so it was that the very lovely Elle turned up one lunchtime last week to check out her photos. So pleased was she with her shots that she even offered to take us to our local for a pint. Verily there was much rejoicing – a gorgeous girl who is happy to show us all her perfect pussy and buy us beer! An afternoon of ale and politely refused marriage proposals ensued. And Elle's still keen to come back again, there might even be time for an impromptu drink if we have anything to do with it. What a fine girl she is!,

BRITISH BABES

UK SEX CONTACTS

GENUINE UK LONELY LADIES

DO YOU WANT TO GET LUCKY TONIGHT?

No Strings, No Fuss, Like-Minded Ladies Looking For Mature, Clean, Discreet Men, For Regular or Occaisional Adult Fun. Call Now & Arrange Your First Hook Up!

MEN WANTED

Sex Starved UK Ladies Looking For Regular Fun With Clean, Mature, Discreet, Courteous Men Ladies Are Available In Your Local Area. Call Them Now And Arrange To Hook Up.

Or You Can Text Your Name, Age & Postcode to:
07458 122 122
For Further Information

MATURE DIRTY BLONDE
09096 568 241

42 ALL YOURS
09096 568 239

LET ME DRESS UP TO PLEASE YOU?
09096 568 249

JUST LOOKING FOR A QUICKIE
09096 568 242

AVAILABLE MOST DAYS & EVES I'LL DO WHATEVER YOU WANT
09096 568 245

MATURE LADY SEEKS CONFIDENT MAN
09096 568 248

28 BIG SEXY GIRL ALWAYS FRESH SHAVEN
09096 568 247

GET YOUR HANDS ON MY BIG NATURALS
09096 568 244

40+ HUNGRY
09096 568 237

30+ DISCREET & READY AVAILABLE MOST DAYS
09096 568 240

MATURE BIG NIPS LOOKING FOR FUN
09096 568 238

YOUNG & FLIRTY WOULD LIKE TO BE WET & DIRTY
09096 568 243

37 FAST DOGGY
09096 568 246

40 CURVY & KEEN
09096 561 084

Optout /helpline 03332020512 Reserve the right to send promotional material Calls cost £1.55per min all + access charge 18+ Cream 4032 London WC1N 3XX

MAYFAIR CLASSIFIED

Calls Recorded. 36p per minute plus 'Access Charge' 18+. We may send free promo SMS. Send 'STOP' to 89077. Datapro Services Ltd. CCL: 0203 455 2145

LiveLines UK Ltd. Call cost 35p per minute + your network access charge. Calls recorded. 18+. PO6538 NN2 7YN. We may send promo msgs. To opt out & Helpline = 03332002321

Service provided by LiveLines UK Ltd. Call cost 45p per minute plus your phone company's access charge. Calls recorded. Help: 03332002321. 18+ only. PO6538 NN2 7YN. Mobile may receive free promo msgs, call 03332002321 to opt out.

LiveLines UK Ltd. Call cost 35p per minute + your network access charge. Calls recorded. 18+ PO6538 NN2 7YN. We may send promo msgs. To opt out & Helpline = 03332002321

Calls Recorded. 36p per minute plus 'Access Charge' 18+. We may send free promo SMS. Send 'STOP' to 89077. Datapro Services Ltd. CCL: 0203 455 2145

LiveLines UK Ltd. Call cost 45p per minute + your network access charge. Calls recorded. 18+. PO6538 NN2 7YN. We may send promo msgs. To opt out & Helpline = 03332002321

LiveLines UK Ltd. Call cost 45p per minute + your network access charge. Calls recorded. 18+. PO6538 NN2 7YN. We may send promo msgs. To opt out & Helpline = 03332002321

Calls Recorded. 36p per minute plus 'Access Charge' 18+. We may send free promo SMS. Send 'STOP' to 89077. Datapro Services Ltd. CCL: 0203 455 2145

LiveLines UK Ltd. Call cost 35p per minute + your network access charge. Calls recorded. 18+. PO6538 NN2 7YN. We may send promo msgs. To opt out & Helpline = 03332002321

LiveLines UK Ltd. Call cost 35p per minute + your network access charge. Calls recorded. 18+. PO6538 NN2 7YN. We may send promo msgs. To opt out & Helpline = 03332002321

Service provided by LiveLines UK Ltd. Call cost 45p per minute plus your phone company's access charge. Calls recorded. Help: 03332002321. 18+ only. PO6538 NN2 7YN. Mobile may receive free promo msgs, call 03332002321 to opt out.

LiveLines UK Ltd. Call cost 35p per minute + your network access charge. Calls recorded. 18+. PO6538 NN2 7YN. We may send promo msgs. To opt out & Helpline = 03332002321

Service provided by LiveLines UK Ltd. Call cost 35p per minute plus your phone company's access charge. Calls recorded. Help: 03332002321. 18+ only. PO6538 NN2 7YN. Mobile may receive free promo msgs, call 03332002321 to opt out.

Calls Recorded. 46p per minute plus 'Access Charge' 18+. We may send free promo SMS. Send 'STOP' to 89077. Datapro Services Ltd. CCL: 0203 455 2145

Calls Recorded. 46p per minute plus 'Access Charge' 18+. We may send free promo SMS. Send 'STOP' to 89077. Datapro Services Ltd. CCL: 0203 455 2145

LiveLines UK Ltd. Call cost 35p per minute + your network access charge. Calls recorded. 18+. PO6538 NN2 7YN. We may send promo msgs. To opt out & Helpline = 03332002321

VISIT WWW.PAULRAYMOND.XXX

MAYFAIR
POSTER

Contact Real Local Girls Who F*CK for FREE Mob: 07441 915 553

CHEAP W*NK LINES

CALL NOW & SHOOT YOUR LOAD

35p per minute

Milf

0982 505 1600 - DIRTY FILTHY PHONE SEX
0982 505 1601 - FILTHY GRANNIES F*CK ROUGH
0982 505 1602 - CUM RELIEF IN SECONDS
0982 505 1603 - GRANNY WANTS MORE SEX!!!
0982 505 1604 - SQUEEZE INSIDE MY TIGHT C*NT
0982 505 1610 - BLACK GIRLS DO IT DIRTIER
0982 505 1605 - SWEET TEEN 1ST TIMERS 18+
0982 505 1606 - SAGGY GRANNY BUCKET C*NT
0982 505 1609 - 50+ GAGGING FOR SEX NOW
0982 505 1607 - BIG TITTED GIRLS VERY F*CKABLE
0982 505 1608 - VERY HORNY TEENAGERS 18+

(Call cost 35p per minute + your phone company's access charge)

35p per minute

C*CK & BALL PUNISHMENT
SUBMIT PU*SY BOY
0909 864 1065

(Call cost 35p per minute + network access charges apply)

Best W*nk YOU'LL EVER HAVE

40+ Nympho MILFs Welcome Everyone

Call 0909 864 1027

(Call cost 35p per minute + network access charges apply)

35p Cheap Phone Sex

SPEEDY DIRTY SEX 0909 864 1225

(Call cost 35p per minute + network access charges apply)

Text Filthy Girls for Dirty Sex / Naked Pics : 07441 915 094

84 YR OLD GRANNY

WELCOMES ANY C*CK SHE CAN GET

GRANNY FR*GGS HER TIRED OLD C*NT JUST WAITING FOR MEN WHO NEED A F*CK

0982 505 1491

(Call cost 35p per minute + network access charges apply)

0908 145 0514 - Kinky Sex NO Taboos - Unimaginable Filth
0908 145 0529 - Young Teens 18+ Smooth Fannys and Tight Slits
0908 145 3042 - Roleplay - Extreme Filth Your Secret Is Safe
0908 145 3047 - Horny Step-mum Is Grateful For Any D*ck She Gets
0908 145 3054 - Strap On Insertion - Get Pounded Really Hard
0908 145 3061 - Grannys Need A Good Screw - All Takers Very Welcome
0908 145 3063 - Pu*sy Boy - Cock & Ball Torture - Submit To Your Mistress
0908 145 3042 - C*ck & Ball Punishment - Submit NOW Pu*sy Boy
0908 145 3072 - Horny Black Girls - Fill Their Black Ripe Holes
0908 145 3085 - Ladyboys Want Deep Penetration - Lubed Or Dry
0908 145 3097 - Horny Grandmother Will Make You Shoot Your Load
0908 145 3061 - 40+ MILFS Sexually Ripe - Just Gagging For SEX 24/7
0908 145 3063 - Mistress Gives Pure Humiliation Obey Your Mistress
0908 145 0514 - Granny Loves Sex, Dirty Old Birds Spread Wide
0908 145 3097 - Thai Sluts Stretch Their Tiny Holes For You
0908 145 3047 - Fetish F*ck Mates - Totally Hardcore
0908 145 3085 - 50 Plus Get Screwed By Willing Nympho MILFs
0908 145 0529 - Shocking Lesbians Who Enjoy Being Drilled In Every Hole

(Call cost 45p per minute + network access charges apply)

Horny Girls Just Want to Get Dirty With You text:07441 915 094

This Service is provided by LiveLines UK Ltd. 0909 864 & 0982 Calls cost 35p per minute + network access charges apply. 0908 Calls cost 45p per minute + network access charges apply. 0909 466 Calls cost 65p per minute + network access charges apply. Calls are recorded. Helpline: 0333 200 2321. Must be 18+ and have the bill payers permission. PO6538 NN2 7YN. Mobile users may receive free promotional messages, call 0333 200 2321 to opt out of these. Payments@livelinesuk.com.